WEATHER PREDICTION.
For Newark and vicinity: Showers tonight and Sunday.

THE NEWARK ADVOCATE

10 Pages

VOLUME 63—NUMBER 44. NEWARK, OHIO, SATURDAY EVENING, OCTOBER 24, 1908. TEN CENTS A WEEK.

DEATH CAME IN THE ARMS OF HIS BRIDE

While Groom's Blood Oozed Upon Her Wedding Gown

AWFUL DEED OF RIVAL

Tragedy Happened on Texas Pacific Passenger Train Crowded With Guests Returning from Wedding.

Plaquemine, La., Oct. 24.—F. S. Beauvre masked a throbbing heart when F. F. Vaningan supplanted him in the affections of pretty Miss Mamie Rhorer, and even after the wedding ceremony, which united the girl he loves with the man she loves, he congratulated the couple with a smile, but when he saw the bride slip her arm caressingly around her husband's shoulders, jealously dethroned self-mastery and he shot and killed the bridegroom.

Then he would have killed the bride but as he pointed the revolver at her a white haired passenger in the same coach of a Texas Pacific train, the scene of the tragedy, jumped to his feet and made a grab for the weapon. His thumb landed in the firearm just between the hammer and the cartridge, while the trigger was back. The hammer came down on the thumb and pierced it, but it did not explode the cartridge and the bride's life was saved. Other passengers on the train then overpowered Beauvre and he was placed under arrest.

Vaningen's head fell into the lap of his bride-widow and he expired within a few minutes, his blood staining the pure white gown of the newly made wife. The wedding occurred yesterday at Alexandria.

WOMEN LOST IN MOUNTAINS

Denver, Oct. 24. — Nine persons, among them three Denver women, are lost in the mountains of Colorado and it is feared all have perished. None of the parties have been heard from since last Saturday, when the blizzard piled snow eight feet high.

FLEET WILL SOON LEAVE

AMERICANS' NEXT VISIT WILL BE TO PORT OF AMOY, CHINA.

Japanese Give Final Sendoff and Soldiers of Japs and Yankees Lock Arms and Fraternize.

Yokohama, Oct. 24.—Officers and men of the American fleet busied themselves today with preparations for weighing anchor early tomorrow for a cruise to Amoy, China. Although the fleet was scheduled to sail in a few hours the enthusiasm Japanese would not permit the day to pass without bestowing further honors. The city was en fete for the occasion. Thousands of "banzaing" Japanese crowded around the officers whenever they appeared in the streets and Japanese and Yankee soldiers locked arms and fraternized.

BLOW IN BREAST KILLS.

Sidney, Oct. 24.—Joseph M. Adams was fatally injured while at work at the spoke works at Anna, a small town just north of Sidney, yesterday afternoon.

Mr. Adams was at work at a machine when a spoke flew from the saw and struck him a terrific blow in the breast. He managed to walk to the house, a short distance from the factory, and died upon arriving there.

TAFT WINDS UP INDIANA TOUR

Richmond, Ind., Oct. 24.—Taft is winding up his three days campaign in Indiana today by delivering a series of speeches to farmers and laboring men. At Gary he will address the employes of the Steel Corporation, then leave for New York at 10 o'clock tonight.

PANIC

CAUSED BY OVER-PROSPERITY IS CLAIM OF CANDIDATE TAFT.

Hon. W. J. Bryan Answers Him in a Way Which Pleases Mammoth New York Crowds.

Middletown, N. Y., Oct. 24.—"I see that Mr. Taft admits last fall's panic was caused by the Republican party and that he declares it was caused by over-prosperity," declared W. J. Bryan today. 'Now if that is so, we are enabled to pass intelligent judgment upon it. All of you who feel that you deserve the panic and suffering that ensued, just because you were over-prosperous, will vote the Republican ticket this fall, but those of you who know that you are innocent, that you have no had any over-supply either of prosperity or of material things will support the Democratic ticket and help me to place the country on a sound business basis. This sentiment with which the Democratic candidate introduced his speeches in his tour of a southern tour of counties of New York state seemed to please the mammoth crowds that gather to see him.

GOV. HARRIS IS HEDGING ON CO. OPTION QUESTION

AFTER RAISING TEMPERANCE HOWL AGAINST JUDGE HARMON FOR TWO MONTHS

He Now Says He Would Sign a Bill Repealing Rose County Option Law.

Greenville, Ohio, Oct. 24.—Governor Harris spoke to fair sized audiences at the following places in Drake county yesterday: Ansonia, Versailles, Bradford, Gettysburg, Greenville and finished at Arcanum at night. There was a general lack of enthusiasm. After a few preliminary words of introduction he confined himself to the discussion of state issues and defending his administration as governor, and said with the election of Taft the interests of the farmers and the manufacturers would be better subserved than by the election of Bryan.

He denounced Judge Harmon's charge of extravagance in conducting the public affairs of the state, and declared the public institutions of the state are in better condition now than ever before.

He said Senator Howe's report to the Senator charging graft was nothing short of ridiculous.

He next turned his attention to the Rose local option bill, saying it had been passed by a two-thirds vote and he could not see his way clear to veto it, when threatened by defeat if he signed it, but stated that if the next legislature saw fit to pass a bill to repeal the Rose bill he would sign it just as freely as the former bill.

WILL NOT EXTRADITE REFUGEE

Secretary Root Renders Decision in Favor of Jan Janoff Pouren

RUSSIAN WILL BE SAVED

Extradition Was Sought for Political Offense Which is Prohibited by Strict Treaty.

Washington, D. C., Oct. 24.—The case of Jan Janoff Pouren, the Russian refugee, the demand for whose extradition by the Russian government has attracted considerable attention in New York, has been settled for the time being by Secretary Root, who in a decision rendered refused to issue a warrant for extradition. This, however, is done without prejudice to the rights of Russia to initiate a new proceeding in which the official hearing of the case will have undoubted jurisdiction to take evidence in support of affidavits filed the department of state, tending to show that extradition is sought for a political offense prohibited by treaty. These affidavits came to the department after the decision of the committing magistrate at New York in favor of extradition, and when the record was remitted to Commissioner Shields to re-open the case for testimony to substantiate these affidavits the Russian government invoked the action of the federal court to prevent it.

CAR ROBBERS KILL OFFICER

Buffalo, Oct. 24.—In a fight with car robbers early today, Louis A. Weber, chief of the western division of the New York Central detectives, was fatally shot. Weber's party shot one of the thieves but he escaped with his comrades.

NECK BROKEN IN RUNAWAY.

Brink Haven, Oct. 24.—Eli D. Phillips, aged 58, was killed in a runaway. He and his employer, Mr. Humphrey, were hauling corn, when the endgate of the wagon fell, allowing the corn to run out. The horses scared and started to run, throwing Phillips to the ground and breaking his neck.

DOUBLE CURVE IN AUTO COURSE AND WRECK OF RACING MACHINE

New York, Oct. 24—The distance unofficially announced for the Vanderbilt automobile cup race on the Long Island course is 235 miles, or ten laps of the route. While the present course includes a fine stretch of the new Long Island motor parkway, there are still some dangerous curves, which call for rare skill on the part of the drivers. One of these, known as a double or "reverse" curve, is shown in this picture. It was the scene of a recent accident when a racing car was wrecked during a practice spin.

GOV. PATTERSON, WHO LEADS WAR ON NIGHT RIDTRS.

Nashville, Tenn., Oct. 24.—In view of the lynching of Captain Rankin and other atrocities by Night Riders in Tennessee and other southern

states, Govenor M. R. Patterson, of Tennessee, proposes a conference of governors of six sounthern states to stamp out the evil. He asks the governors of Kentucky, Arkansas, Mississippi, Alabama and Missouri to join in the conference and propeses drasti caction against the Night Rider bands.

CLENCHING THE NICKEL

WITH WHICH TO BUY FOOD FOR STARVING BROTHER, LITTLE GIRL IS KILLED.

Grandmother of 80 Cannot Raise Money to Save the Body from the Potter's Field.

New York, Oct. 24.—Mrs. Susan Meade, aged 80 years, is cornered at last. She is strong and healthy, and goes out washing for a living, and all her life she has made the fight against poverty and want.

But today she admits that she is cornered, for the body of her little granddaughter lies in the morgue and the undertaker refuses to bury it unless Mrs. Meade can pay $30.

Mrs. Meade and her daughter-in-law, the little girl's mother, are used to hard work and lack of food. They do not mind that, but it seems to them that the end has now come, as they sit in the little room, which Mrs. Meade gets free for cleaning the halls of a tenement house, caressing two little red ribbons and trying to think of some way in which they can raise the fortune, $30, that they need to keep the body of little Marian out of the potter's field.

Marion was killed by a trolley car when she was going to fetch milk for her starving baby brother, carrying in her hand the last five-cent piece that the family possessed — a five-cent piece Marian herself had earned.

The little red ribbons are the only mementoes of her left in the home.

The charitable societies have furnished enough food for the family to live on, but it is not food they need now. All the mother and the grandmother think of is some way in which they can provide for the burial of the little crushed body that lies in the morgue.

But, after the 60 years struggle, Mrs. Meade fears that she is cornered at last.

LOSES LIFE HELPING ANOTHER.

Kent, Oct. 24.—In looking after a fellow worker's supposed injury at the Williams mill yesterday, Louis Wagner, aged 27, was caught in the elevator and his neck broken.

TURKEY WANTS AMERICAN BEEF

Chicago, Oct. 24.—That the Turkish government is preparing for eventualities in the Balkans was indicated today when officials of Libby, McNeill & Libby announced that they were negotiating with the sultan's government for the sale of 2,000,000 pounds of canned meat for the army.

As a rule it isn't the girl with the cold manner who freezes onto a fellow.

AUTO RACE WAS WON BY ROBERTSON

American First in a Heart Breaking Finish Today

300,000 WERE PRESENT

Vanderbilt Cup Had Seventeen Entries and Not a Single Fatality Occurred.

Grand Stand, Motor Park Way, L. I., Oct. 24.—George Robertson, driving a 90-horse power locomobile American car, won the Vanderbilt cup race today from a field of 17 entrants representing crack speed cars and drivers of the world.

Herbert Lytle, driving a 50-horse power Isotta, was second, finishing the race first, but defeated in elapsed time by one minute and 48 seconds. Robertson, the favorite in the betting, was the popular victor by reason of his being the first American driver and his car being the first of American manufacture to be returned victor in the great automobile derby.

Unlike any other contestant of the kind of equal magnitude, today's race was run without a single fatality or serious accident.

Robertson set the official record for the course, driving the best lap of the day in 20 minutes and 17 seconds. His average time for the race was 69.7 miles per hour.

So close was the finish that it required official annoucement of Robertson's time to determine the winner, and when this was announced, thousands surged on the field, and the judges, fearing to allow other cars to finish in the crowd, declared the race finished. Three hundred thousand persons witnessed the contest from a mammoth grand stand at the finish and banked a score deep at every one of the difficult turns at which the skill of the drivers was put to the greatest test.

BELL BOY

Employed at Warden Hotel Accused of Theft—Formerly B. & O. Agent at Nashport.

Frank Carter, a bell boy, 19 years of age, employed at the Hotel Warden, was arrested this morning by Captain Bell and Officer McClure and charged with theft. After being brought to police headquarters and questioned, he confessed to having taken 35 cents. Altogether about $5 in money and a pair of cuff buttons valued at $5 have disappeared and Carter was suspected of taking them.

He is the same young fellow who was accused of being mixed up in the robbery of the B. and O. ticket office at Nashport some time ago. He made good the shortage and was released upon his promise to lead a better life. He will be given his hearing in police court Monday morning.

WADING ACROSS THE OHIO.

Syracuse, Oct. 24.—The Ohio river was never known to be so low at Wolf's Bar as now. Men and women are wading the stream here and many buggies and wagons are crossing. Thousands of people from the surrounding country are visiting the place to witness the unusual sight.

WHAT IS IT?

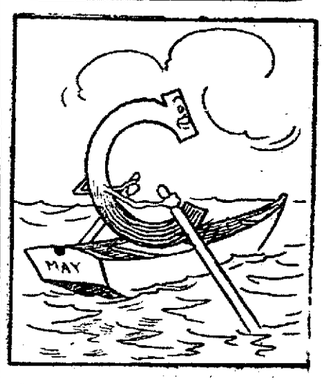

What bird?

Answer to Friday's puzzle—Carp.

JAPAN

DOES NOT LOOK WITH COVETOUS EYES UPON THE PHILIPPINES.

Prime Minister of Japan in Interview Declares His Nation Would Assist in Upbuilding Nation.

Tokio, Oct. 24.—Marquis Katsura, prime minister of Japan, in an official statement to a United Press correspondent today, set aside the contention so often heard in the United States, that Japan looks with covetous eyes on the Philippines.

"American occupation of the Philippines is a benefit to civilization," the Marquis declared, "and Japan is glad that America has so heroically set herself to the task of bringing the Filipinos to a higher state of civilization. Instead of seeking to embarrass the United States in her mission, Japan will be ever ready to render what ever assistance is demanded of her."

LONE BANDIT MAKES HAUL

Lexington, Ky., Oct. 24.—A lone bandit held up a gambling house here last night and made away with a bank roll of about $1000. Play had not begun when a stranger walked in, held up the game keeper with a revolver, took all the money and escaped.

MONUMENT UNVEILING AT KIRKERSVILLE

Was a Patriotic and Pleasing Success—Large Crowd Present and Everyone Had Good Time.

Kirkersville, O., Oct. 24.—The village was beautifully decorated with bunting and flags today for the home coming and unveiling of the monument, and although the rain somewhat dampened the event, the attendance was large. About 10 o'clock the special car arrived with the Columbus Dispatch Newsboys' 40-piece band. They were in charge of Major Fred Neddermeyer. Then followed the arrival of the Ohio Civil War Soldiers' organization of Columbus, and The Old Guards, in command of Capt. Wm. Miller. They had a splendid drum corps.

They then formed in line and marched to the Baptist church, where Prof. C. L. Williams of Granville addressed the body, and that it was appreciated was shown by the frequent outbursts of applause.

After the addres every visitor was served with dinner by the ladies of Kirkersville in their inimitable manner.

On the special train were Gen. W. R. Warnock, the orator of the day, Col. W. L. Curry, Capt. James Kirkendall and others. Promptly at 1:30 the parade was formed and marched to the Kirkersville cemetery, just east of the village, where small flags directed the old boys to where their comrades were sleeping their last sleep. In the middle of the cemetery on high ground was the beautiful monument, which was covered with large American flags. These were removed amidst the singing of patriotic airs by the school children, and the address of the day was delivered by General Warnock and was responded to by Col. Curry.

The monument was built by funds raised by subscription by the citizens of Kirkersville and vicinity, and the structure is of cement blocks with an iron railing half way to the top, and surmounted by a cannon on carriage that was used in the civil war. It is a six pound rifled Parrot gun, and was sent by Senator Joseph Benson Foraker, to whom a vote of thanks was extended.

One of the attractive features of the village was the window of H. H. Simmons' store, which was filled with old relics of the civil war and many were the reminiscences exchanged before it.

The success of the home coming was not due to the work of only a few, but all the citizens took a great interest in the event.

A pleasant surprise was given by the members of Paweetew Tribe, No. 54, Kirkersville Reservation, I. O. R. M., who joined the parade, not too boldly, but in the sneaking Indian style, garbed as Indians, with paint, and to the number of 40.

A telegram was received from Captain Morris Shamp of Boston, Mass., with regrets for his absence. The captain is an old Kirkersville boy.

ELECTRIC LINE COMPLETED.

Bellefontaine, Oct. 24—The line of the Ohio Electric railroad from Lakeview, this county, to Lima, was completed yesterday and turned over by the contractors.

PRESIDENT SAYS OHIO DOUBTFUL

Will Rush Cabinet Members Into the State at Once

THINKS TAFT IN DOUBT

Many Engagements Cancelled and Speakers Will be Sent Out Broadcast in Effort to Save the Day.

Washington, Oct. 24.—Alarmed at reports that have reached him from Ohio, President Roosevelt today ordered Secretary of State Root and Postmaster General Meyer to go into that state and make speeches for the Republican cause. Secretary of the Navy Metcalf in like manner was instructed to give his attention to West Virginia and get out into that state at the earliest practicable moment. Secretary of War Wright was ordered to Maryland. Secretaries Wilson, Straus and Garfield are now on the stump.

When the political situation came up for consideration at the cabinet meeting yesterday, it was apparent that President Roosevelt had received a shock regarding conditions as lately reported to him from Ohio, Indiana and West Virginia. So far as New York is concerned he feels quite easy, but Mr. Roosevelt is somewhat alarmed at the information reaching him, concerning the way Bryan has been received in both Ohio and West Virginia, and he feels heroic work is necessary to save those two states for Judge Taft.

Postmaster General Meyer will leave here Sunday next and will speak at Paulding, O., Oct. 26; Sandusky, O., Oct. 27; Bellaire, Md., Oct. 29; Trenton, N. J., Oct. 30, and Boston, Nov. 2. The campaign engagements in Virginia of Senator Depew, beginning Oct. 6, have been cancelled and the senator will take the stump in more doubtful states than Virginia.

Secretary Root, who expected that he would speak only in New York City next Saturday night, has been requested to go to Ohio and assist in the campaign there. He will speak in Cincinnati next Wednesday night and in Toledo on Thursday. His engagement to preside at a meeting in Carnegie Hall, New York City, Friday night, has been cancelled.

Secretary Cortelyou will speak in New York City next Thursday night. Secretary of War Wright will speak in Baltimore some night next week. The selection of the date is in the hands of the local committee.

West Virginia will be visited by Secretary Metcalf next week.

Attorney General Bonaparte will make two speeches in New York next Tuesday. The other members of the cabinet, Secretaries Wilson, Straus and Garfield, are at present on speaking tours.

MOROS

Kill Nine Filipino Laborers and Superintendent on Plantation in Unexpected Attack Today.

Manila, Oct. 24.—Nine Filipino laborers and their superintendent were killed in a fight with a band of Moros on the Shepard sugar plantation near Iligan, island of Mindanao, news of which was received here today. The attack of the Moros was wholly unexpected and the laborers lost heavily before they finally rallied and drove off the attacking party.

MAYOR JOHNSON

Will Contest Referendum Election and Bitter Faction War Will Be Renewed.

Cleveland, Ohio, Oct. 24.—Mayor Johnson announced today that he would contest in the courts the street railway franchise election in which he was defeated Thursday on the ground that the Ohio referendum law was not obeyed in voting machine precincts. President Andrews of the Cleveland Railway Company, declared the company would demand that all city lines be turned over to it and the company would not consent to any new holding plan. These developments indicate a resumption of the bitter faction war.

NewspaperARCHIVE.com

SICK HEADACHE

CARTER'S LITTLE LIVER PILLS.

Positively cured by these Little Pills.

They also relieve Distress from Dyspepsia, Indigestion and Too Hearty Eating. A perfect remedy for Dizziness, Nausea, Drowsiness, Bad Taste in the Mouth, Coated Tongue, Pain in the Side, TORPID LIVER. They regulate the Bowels. Purely Vegetable.

SMALL PILL. SMALL DOSE. SMALL PRICE.

CARTER'S LITTLE LIVER PILLS. Genuine Must Bear Fac-Simile Signature Brent Good

REFUSE SUBSTITUTES.

A Talk On An Oily Subject

Some interesting, inside facts, not generally known.

"PURE" is usually supposed to denote the highest quality of OLIVE OIL, but such is by no means always true. Without exception the Olive Oil imported here is the second and more often the third pressing—which though pure, is very much inferior to the first expressed.

The best article obtainable in this market, is the California product —THE SYLMAR BRAND. This oil is obtained entirely from the first pressing of the fruit, and is not only strictly pure, but of the very highest medicinal quality and also very palatable.

We supply this at the price usually charged for ordinary grades, and will be pleased to have it compared with any other product.

R. W. Smith

Prescription Druggist,

OPPOSITE POSTOFFICE.

MR. AND MRS. FERRIS

Caterers, Columbus.

Branch Office at the Purity, NEWARK.

We serve Weddings, Receptions and Parties, furnishing everything. We make and supply Cake, Patties, Salads, Croquettes, Ice Cream, etc. We have China, Silver, Linen, Cut Glass to Rent.

Gray Hair

If you have tried any of those "shake-before-using" preparations, or the troublesome "two-bottle" dyes, you will appreciate

Mary T. Goldman's Gray Hair Restorer

as it is clean and clear as water. No sediment, and is therefore not sticky or greasy. Does not wash or wear off, and above all, does NOT give hair that dyed appearance.

For Sale at EVANS' DRUG STORE, Warden Hotel Block.

Why Health Brew Is An Ideal Beer

---it has a delicious flavor that is free from that bitter taste so common in ordinary beer.

---it is absolutely free from bacteria contamination.

---it is absolutely pure and properly aged.

---it will not cause biliousness.

---it is a mild tonic, strengthens the nerves and imparts new energy to a tired body.

---it is made in Newark, bottled at the brewery in hand-made, crown finish bottles.

Phone Your Order to the Brewery.

Prompt Delivery.

The Consumers Brewing Company

BOTH PHONES

JUDGE J. D. JONES

Ably Answers President's Letter to Senator Knox, Which Attacked Democratic Platform on Subject of Injunctions.

Editor Advocate: The President of the United States has added another fulmination to his already long list, under cover of a letter dated October 21, 1908, to Senator Knox.

He has taken occasion to attack the plank of the Democratic platform on the subject of injunctions. The plank reads as follows:

"The questions of judicial practice have arisen especially in connection with the industrial disputes. We deem that the parties to all judicial proceedings should be treated with rigid impartiality and that injunctions should not be issued in any cases in which injunctions would not issue if no industrial disputes were involved."

This is the gist of the President's letter out side of the bluff that he and Attorney General Knox are especially fitted to indicate to laboring men the proper view to be taken of the labor question.

Now, this plank the President says was a great puzzle, and did not mean anything until Gompers wrote his ¶k------- mfwyp wyp yp owyppypyp letter in which he said that the Democratic convention adopted the union position upon this subject. Now the question is, whether this plank means anything in connection with the issuance of injunctions against labor unions.

Any person or citizen of this country, individually has the right to refuse to patronize any other person engaged in any business. Any person whether he be a millionaire or a laborer has a right to advise any friend of his, not to patronize any business of any other person.

Any one person has a right to so refuse to patronize any business. A hundred men have a right in a meeting held by them, to resolve not to patronize any business of any person, and to advise any other person not to patronize that business.

Now, when a person or individual or a hundred or more individuals in combination resolve not to work for a particular corporation or person they are strictly within their rights, and it makes no difference what the reason or want of reason may be for quitting work.

If one labor organization orders a strike and orders its members to refuse to work for a particular corporation or person and another labor organization, to assist in the successful issue of that strike, and not because they are interested or have any thing to do with the work for which they strike was ordered, likewise orders its members to refuse to work for the same corporation they are strictly within their rights and have the right to quit, and such a strike is called a sympathetic strike. Now, no injunction can issue against a man who quits the service of his employer for a reason or without a reason.

It is equally clear upon principle that a number of men who quit work for any reason or without a reason, cannot be restrained from so quitting on the ground that there is conspiracy to do so for it is not conspiracy to do an unlawful act.

Now, the United States courts have held that they can enjoin a secondary or sympathetic strike, on the ground that it is an unlawful conspiracy, that is on the ground that the strike is agreed to by a large number of men, and that all conspiracies are unlawful.

Now, this is held in no other cases except as to labor organizations and unions, except some statute prohibits that particular act.

The plank of this platform therefore means that this holding, that the united action of the laborers to quit employment because there is a strike in other departments is an unlawful conspiracy, is unfair and unjust, and is held by the law to be different in labor cases from what it is in any other cases of injunction.

United States courts have held that to be the law, and we must take it as the law. Now, this plank means the law shall be changed so that laboring men may do what other men may do under the same circumstances. It is not in any sense impeaching the integrity of the court in claiming the laws as they have decided it to be. It is for this purpose that we have legislatures.

The plank demands that this partiality be remedied, that the law be changed in that respect. The courts may be right as to what the law is. Admitting that they are right, the plank proposes to change the law.

This position does not in the slightest degree imply that any single laboring man or any combination of laboring men should be permitted to violate the law of property or commit any crime.

It asserts, however, that the acts of laboring men, either individually or in combination to work for or against a person or corporation, is not a violation of any property rights, or the commission of any crime, and that an agreement to quit work in any union or combination of laboring men is not an unlawful conspiracy.

This plank of the Democratic platform further insists that this phase of the law was resolved upon by the courts at the behest of the great corporations of the country, and as one of their special privileges, and that it is unfair and unequal in its operation against the laborer and in favor of his powerful and wealthy employer.

The proposition at the foundation of this judge-made law is this—that when there are many men engaged in a common object of great interest to them, their passions are liable to be aroused, and acts of violence are liable to occur, and therefore that it is an unlawful conspiracy to violate the law, and must be enjoined by a judge. It is held also that if some of the men make threats it is sufficient to convict the whole body, and they must all be enjoined from pursuing their object, although it is within their rights and perfectly lawful.

Such rules of judicial conduct are not applied to any other exigency of injunction. It is sui generis. It is judge make law. There is no statute making such things unlawful.

Such wrongs whether judge-made or statute made, cry out for remedy, and this plank of the platform points out the remedy.

It means what it says, and is not ambiguous.

JOHN DAVID JONES.

RIFLE CLUB

Holds Weekly Shoot and Teams Change Place.—Ten Teams to be Formed.

The regular weekly shoot of the Newark Rifle Club was held in Applegate's shooting range, Thursday night with five teams competing. The shooting was not as good as it was the previous week and No. 1 team, which shot first Thursday night showed an entire reversal of form, for the week previous they shot in third place. The second team did not change position but No 3 squad that shot first a week ago dropped into third place. The club now has 73 members and an effort is being made to get ten five men teams together. The shooting Thursday night was as follows.

Team No. 1—Crego, Griffith, Lewis, Fell, Zahn: Total 195.

Team No. 2—Finnegan, Robinson, Shaw, Julian, Pratt; Total 188.

Team No. 3—Cosner, Kennedy, Fuller, Miller, Applegate: Total 164.

Team No. 4—O'Hara, McCray, Brookhart, Unknown, Unknown; Total 136.

Team No. 5—Applegate, Garrison, Shidy, McGee, Miksell; Total 94.

BOY KILLED IN A RUNAWAY.

Marysville, Oct. 23.—Thomas Orwig, aged 16, son of C. W. Orwig, of Mt. Vernon, Ohio, who has been employed by Sanford M. Conklin, was killed in a runaway here. Orwig was hauling gravel and the team frightened at a barel, which fell out of the wagon. The animals gave a lunge and Orwig was thrown against a telephone pole and pinioned between it and the wagon. He was horribly mangled and it was necessary to amputate his left leg at the hip. He died a few hours after the operation.

52d Wedding Anniversary

Mr. and Mrs. J. Arndt, of Wayne, Ill. have celebrated their 52d wedding anniversary, and both say they feel as strong and active as they did twenty-five years ago.

Mr. Arndt, in a recent interview said: "I am seventy-six years old, have been married 52 years and have used Duffy's Pure Malt Whiskey for many years. It has done me a great deal of good, and I know if I use it regularly I will prolong my life many years. I take it morning and night. It is truly a great tonic-medicine. I know it is a pure malt whiskey and will help old and young."

Duffy's Pure Malt Whiskey is an absolutely pure distillation of malted grain; thus all germs are destroyed and the product is a predigested, liquid food and is invaluable in all cases of low fever, such as typhoid, malaria, etc. It is also invaluable for overworked men, delicate women and sickly children. It brings into action all the vital forces and builds up new tissues. It strengthens and sustains the system; is a promoter of health and longevity and keeps in normal, healthy condition body, brain and nerve. It is the greatest family medicine known to science and is used by leading doctors of all schools throughout the world.

If weak and run down, take a teaspoonful four times a day in half a glass of milk or water. It will ward off disease.

Duffy's Pure Malt Whiskey is sold throughout the world by druggists, grocers and dealers, or shipped direct for $1.00 a large bottle.

If in need of advice, write Consulting Physician, Duffy Malt Whiskey Company, Rochester, New York, stating your case fully. Our doctors will send you advice free, together with a handsome illustrated medical booklet containing some of the many thousands of gratifying letters received from men and women in all walks of life, both old and young, who have been cured and benefited by the use of the world's greatest medicine.

THE CUT OF THE SUIT

The man who goes to the tailor gets what the latter thinks is right. The man who selects from our fifty different styles gets what he knows is right—that suits him, fits him, and saves him at least a third. There are too many splendid styles to tell you much about them. See them displayed in our windows. Better still—come in and look them over.

Color Effects for Suits and Overcoats

The brown and mode shades prevail, and in the more daring styles the cloth designs tend to bright effects, mostly in stripes, although a number are in solid colors. Blacks are good, with dark blues, light brown and other good cloth shades.

Some Opening Suggestions and Prices in Fall Things.

OVERCOATS At $7.50 to $35

SUITS Children's and Boys' from $1.50 to $10.00 Young Men's and Men's from $7.50 to $25.00

HATS Many New Shades The New Green Shade a Splendid Hat at $3.00 Can't be beat

NECKWEAR of the Newest Shades and Latest Styles We Don't Charge $1.00 for 50c Values

The Great Western

AN OPEN LETTER

To the Editor of the Advocate:

While the local option campaign that is being made elsewhere in the state has often been marked by both parties interested going to extremes, it is greatly to the credit of the citizens of Licking county, that outside of a few meetings by the Anti-Saloon League there has been no great agitation and no display of fanaticism by either of the forces.

It has so far been a campaign of education and the literature that is being put out by both sides is evidently being carefully read and digested. The proposition of the county being "wet" or "dry" has certainly been left to the intelligence of the voters, and it is to be hoped that no radical measures will be taken to force an issue, for the question is to deep too be disposed of in any off-hand manner.

Some of the statistics put out in good faith by both sides are now found to be very misleading; particularly those that try to show, that should the contry be voted "dry" taxes will be lower. True, in some places where the drys have prevailed the taxes have been arbitrarily lessened by those in power, for the immediate effect that such an action would likely have on the unthinking voter in towns and cities where the election has not yet taken place, but nothing is said of the poor service that is rendered the dry places in the line of police and fire protection, and other items that are a necessity to the welfare of a municipality.

In many of the cities where the "dry's" have had their way for some time, the city affairs are no doubt well taken care of at present, but even now most of these towns are already selling bonds to raise money to meet the deficit caused by the loss of revenue formerly derived from the liquor traffic. The fact that it takes money to run a town has already become painfully apparent to those who voted "dry," and to cover up their unbusinesslike haste in turning away a sure revenue from the city's coffers, they commit another unbusinesslike deal for the tax-payers by selling long-time bonds. This money surely must in time be paid back by someone, and that one will be the tax-payer, and such a procedure is only the old time method of hiding unbusinesslike practices, viz: "borrowing from Peter to pay Paul."

In other places where the revenue has been lost by voting dry, special taxes have already been levied, or else some important department of the municipality has been discontinued for lack of funds to pay such a department.

In the special tax feature, all kinds of business must pay extra taxes; luxuries and even necessities are heavily taxed. This goes against human nature, and such a tax is that odious, that wherever it has been tried even in times long gone by, the result has invariably been, that it drives away capital anxious to invest, and eventually paralyzes industries finally established.

Whichever is best the people will get, in the long run of events, but go slow in taking any radical steps to change the existing methods of raising money to run your public offices; wait and see how those communities will fare that are just entering on the great experiment, and take time to find out accurately how those communities are faring that have been long enough to feel the effect of the change that has been made in the management of the public affairs of the community.

A TAX PAYER.

Piles Cured in 6 to 14 Days

Your money back if PAZO OINTMENT is not satisfactory in curing any kind of Itching, Blind, Bleeding or Protruding Piles in 6 to 14 days or money refunded. 50c. tu a

Ask Your Grocer For a Free Sample of

LAUNDRY AID!

It Will Save You More Than Half the Labor in Washing

SACHS BROS.

The Leading Tailors.

GET YOUR FALL SUIT OR OVERCOAT OF THEM.

TO THE COUNTY BOARD OF ELECTIONS.

At the election this year there will be voted a ballot containing more names than ever before appeared on a ballot in this state.

In addition thereto three constitutional amendments are to be voted upon. These amendments appear in the first column of the ballot.

It is therefore most important that you should be extremely careful to instruct your election officers to observe the law which requires them to see that the number of votes for each person is enumerated under their inspection and set down correctly in the poll books, and the poll books when footed up signed by them and attested by the clerks.

Under the law of April 14, 1908, all the provisions of the election laws as to counting votes are made obligatory upon them in regard to the votes upon the constitutional amendments, and they should see to it that every vote cast upon the amendments is properly enumerated and set down in the poll books.

You should impress upon them that they have each been selected on account of a belief in his fitness to fulfill the duties of an election officer and there can be no higher duties than those of seeing to it that every qualified elector has an opportunity to cast his vote on every proposition and candidate submitted for his consideration, and that his vote when cast is counted, according to law.

CARMI A. THOMPSON,
State Supervisor of Elections and State Supervisor and Inspector of Elections.

YOU ARE GOING TO BUY

Stockers and Feeding Cattle

THIS SEASON

You want to buy where you can get the best cattle for the least money. Write or wire at once to

JOHN J. LAWLER

163 EXCHANGE BUILDING

UNION STOCK YARDS, CHICAGO

Sound, safe, conservative, strict honesty and a square deal guaranteed.

ESTABLISHED OVER 25 YEARS

REFERENCES: Live Stock Exchange National Bank, Chicago
Any Mercantile Agency
Thousands of our satisfied customers

We handle more stockers and feeders than any firm in the world. A big selection at all times. Sales, 40 to 50 loads daily.

Come to Chicago and we will sell direct to you, or order at once by mail or telegram and we will ship just what you want direct to you at lowest market prices. Write at once for our plan of filling orders. We can save you money. Write us for quotations of prices before you buy.

FOR QUICK RESULTS TRY

ADVOCATE WANT ADS

Liver Pills

Ask your doctor if he knows a better pill for a sluggish liver than Ayer's Pills. Then follow his advice.

It is impossible, simply impossible, for any one to enjoy the best of health if the bowels are constipated. Undigested material, waste products, poisonous substances, must be daily removed from the body or there will be trouble, and often serious trouble, too. Ayer's Pills aid nature, that is all. J. C. Ayer Co., Lowell, Mass.

TOLD IN PARAGRAPHS

A "just right" article Satin skin powder is made in 4 alluring tints. 25c.

Umbrella re-covering at Parkinson's 20 W. Church street. w-s

"STAR BRAND SHOES ARE BETTER." STEPHAN'S DEPT. STORE.

Stylish Coats.

Great bargains in the fine new line of stylish winter coats at Hansberger's. 23-2t

Haynes Bros. Jewelers and Opticians, tf

The best window shades at Edmiston's and the lowest in price. dtf

Stevens' orchestra, City phone 1644.

A new line of fall goods at Hansberger's. 23-2t

Are You Interested?

Every one is interested in the growth of the Newark Public Library, is urged to contribute to its success by a donation of money or good books. Money is particularly needed at this time. 8-tf

Estate Gas Ranges at Elliott's.

Ticket Sale.

Season tickets for high school lecture course are on sale at Hall's and Smith's drug stores. Season tickets $1.50. Reserved seats free. 10-14dtf

Pretty Ruching.

Go to Hansberger's for fine ruching, belts, pins, etc. 23-2t

Ask for Lofa.

Because Lofa is the best loaf of bread, with a flavor that always makes you want another slice. 5c. at the grocer's. tf

Charge for Obituaries.

Pastors and friends who send obituary notices for publication, will kindly note that articles not exceeding 15 lines are published free. Notices exceeding 15 lines in length (90) words are charged for at the rate of 5 cents the line. d-w

Regular meals, 25c. Special Sunday dinner, 35c. Kuster & Co.

Anniversary Dinner.

Cream chicken with gravy, hot biscuit, mashed potatoes, peas, celery, cranberry sauce, jelly, white bread, butter and cake, all for 25c., at the First Presbyterian church parlors, Saturday, from 4.30 to 7:30 p. m. Come and bring your friends and enjoy a social hour in "The Old Church." 22d3

I have inquiries for several dwellings in good location for investment. E. M. Baugher, 26 South Third street. 23d3t

Reynolds, Psychic Life-Reader.

Spiritual medium, gives names, dates, facts, tells what worries, annoys or perplexes you now. Advice upon all matters pertaining to love, marriage, divorce, business, everything; obtain your heart's desire by consulting this gifted seer. Readings reduced this week. Hours 9 to 9. 65 East Church street. 23- 2t

Dancing Notice.

Dancing at A. I. U. Hall Saturday night from 8 to 12. Music by Stevens orchestra.. Conducted by Frank Fox. 23-2t

In the West.

Even the hardy and rugged ranchmen have their love affairs. Based upon this is a beautiful story, "The Ranchman's Love," at the Bijou tonight. Admission always 5 cents. 2t

Regular meals, 25c. Special Sunday dinner, 35c. Kuster & Co.

Musicians' Association.

Regular meeting of the Musicians' Association tomorrow at 2 p. m. First nomination of officers for the coming year.

Appointed to Fine Position.

Word has been received here that Mr. R. F. Kilpatrick, son of Mr. Hugh Kilpatrick, one of the veteran machinists employed in the Baltimore and Ohio shops, this city, has recently been appointed superintendent of motive power of the Denver and Rio Grande railway, with headquarters in Burnham, Col. Mr. Kilpatrick has many friends in Newark, who will be pleased to hear of his advancement.

Sale of Clothing.

Sale of secondhand clothing at 49 South Third street, Metz building, on Monday, Oct. 26, to Oct. 31. d24-27-29

Dancing Notice.

A select dance will be given at the Assembly Hall, free, Saturday night, 8 to 12. Music by Marsh. Conducted by Weiss and Fox. 24d1x

Birth Announcement.

Born, on Friday, Oct. 3, to Mr. and Mrs. Eve Evans of Columbus, a son. Mr. Evans was formerly superintendent at the Pratt-Kirk planing mills of this city.

Capt. Moore's Wife Ill.

Capt. H. L. Moore will not be able to look after the Salvation Army work for a few days, owing to the illness of his wife. Another officer will be sent in his place.

Underwent Operation.

Mrs. Captain H. L. Moore, an officer of the Salvation Army, underwent an operation at the Protestant hospital at Columbus. Although her case was not very promising at first her condition is improved today.

Boys' Election.

On Monday afternoon from 3 to 5 o'clock, the boys' board of elections will be in session on the third floor of the Y. M. C. A., and any boy who fails to register before 7 o'clock this evening may register at that time.

Sick on Market.

Mr. William Snelling, one of the oldest and most prominent farmers of Licking county, while attending market Saturday morning with his sons, was suddenly taken sick and fell to the pavement. He was assisted into his wagon by his sons. It is thought he sustained a slight stroke of paralysis.

Turn Over Funds.

A very commendable action was taken by the members of a defunct secret society, organized for fun some years ago, when it was resolved to turn over the funds in the hands of their treasurer to the City library. The society, known as Newark Mosque, No. 17,777, Grand Princes of the Orient, having disbanded, all the funds were ordered paid over to J. M. Maylone for the use of our new City Library

Palace Rink Will Reopen.

The Palace rink, on Cedar street, will reopen for the winter with an old fashioned Hallowe'en skate on Saturday evening, Oct. 31. The rink has been repainted, both inside and out, and great care has been taken to make this the most up-to-date rink in the state. The skates have been overhauled and new rollers have been put on, new music has been secured, and in fact, everything has been done to make the rink a palace of pleasure for lovers of roller skating. Don't forget the date, Saturday evening, Oct. 31. 24d1

Rain of Great Value.

The rain that fell last night will be of inestimable value to all growers. The fall sown wheat that has been in the ground for weeks will now germinate. Fall plowing, too, which is often done to improve refractory soils, is now possible since this welcome rain. For gardeners, too, such vegetables as spinach and onion sets, which grow into onions for use in the spring time, will start to grow thriftily, and be strong enough to withstand the rigors of winter and make a crop. Mushrooms, too, while hardly a necessity, if the weather keeps over 40 degrees, will be plenty and add quite an item to our food supply.

Fell From Top of Tent.

Newark people who attended the Gentry Bros.' circus here last summer will remember Mrs. Steiner, whose stage name is Mayme Deosch, whose daring trapeze performance won much admiration. While performing one of her daring feats, that of being pulled by her teeth to the top of the huge tent, in Biloxi, Miss., Friday afternoon, she fell to the ground and was knocked unconscious. While the woman's neck was not broken by the fall, yet it is feared she may die. The audience, dumbfounded by the accident, remained seated until the band struck up a lively air.

Makes Needed Improvement.

Councilman Josie Kuster, proprietor of the restaurant in old Bazaar building on the North Side, who is always up-to-date in everything pertaining to his business, has just finished making some extensive improvements to his popular place, among which is the installation of a new toilet room for ladies. This is something that has long been needed in Newark. Women who come to town from the country and who go to the restaurant for their meals, can now be accommodated with a place to tidy themselves up a bit. This is an improvement that will surely be appreciated.

Celebrated Birthday.

Mr. Tony Wolfe, the popular bartender at the Martin cafe, Church street, celebrated his birthday Friday, and in the evening his wife prepared a pleasant surprise for him in the way of a supper. Those present at the repast were: Messrs. A. L. Norton, Dr. Legge, Joe Zahn, D. H. Lewis, Geo. Beck, Wm. Taylor, John Reed, Charles Butler and Jesse Hursey. The supper was elegant and the evening was spent with cards and sleight of hand work by Messrs. Lewis and Zahn.

COURT NEWS

Common Pleas Court.

The testimony in the case of the Advance Glass Company v. Utica Enterprise Company was submitted in the court of common pleas. The suit is brought asking for an injunction to restrain the defendant from turning off gas from factory of plaintiff at Utica and to compel defendant to furnish natural gas according to a contract which was entered into between the companies.

Jennie M. Briser v. Jacob Keller, et al., a petition filed asking for the establishment of a county road. The viewers necessary under the statute are to be agreed upon between the parties and counsel.

In the case of the Peerless Stove and Range Company v. Harry R. P. Miller, et al., the jurors were unable to agree upon a verdict, and were discharged by the court from further consideration of the case. They deliberated last evening until after 11 o'clock having been given their instructions by the court at 4:30, at which time they retired. This morning at 10.30 they reported that they were entirely unable to agree. The suit was brought to recover on a bill of stoves which said plaintiff sold defendant; plaintiff claiming that the sale was outright, and defendant alleging that the stoves were only consigned on commission.

Real Estate Transfers.

Wm. Lyons, executor of Sarah E. McKeever, deceased, to Agnes Anderson, real estate in St. Louisville, $700.

Warren E. Richards, administrator of the estate of James T. Hendricks, deceased, to Frank D. Horn, real estate in Newark township.

Catherine Hendricks to Frank D. Horn, real estate in Newark township.

John G. Vandenbark to Wellington M. Vandenbark, real estate in Newark. $1800.

Charles H. Ewing to David Gurney, lots 2 and 8 in block 5 in Granville, $100.

The Newark Real Estate and Improvement company to Nicholas Criticos, lot 5017 in the Newark Real Estate and Improvement company's second addition to Newark, $2000.

Aaron Knight and wife to the H. D. Munson Co., inlot 30 in the Tallmadge Place Addition to Newark, $200.

John W. Davis and wife and others to Eli W. Davis and wife, 23 acres in Mary Ann township, $325.

OBITUARY

SIGMUND J. KEEFE.

Mrs. Louise Branderman, of Gay street, East Newark, received a message Saturday morning informing her of the death of her brother, Dr. Sigmund J. Keefe, who had been quite ill for two weeks past in a sanitarium in Butte, Mont. Death occurred Friday afternoon at 2 o'clock.

Dr. Keefe was the son of Dr. Herbert Laurel Keefe, of Boston, Mass., who was on two occasions summoned in council with the physicians attending Queen Victoria of England, some years prior to her death. At that time the senior Dr. Keefe was a resident of Wiltshire, Eng.

MRS. ANNA BROTHERS.

Mrs. Anna Brothers, aged 63 years, 10 months and 28 days, died Saturday morning at her home, 547 Wehrle avenue after two weeks' illness of typhoid fever.

The funeral services will be conducted at the house Monday morning at 9 o'clock and interment will be made at Kirkersville. The deceased leaves three children: Bryon of Kirkersville, and Marion and Miss Etta, both of Newark.

HARRY SCANLON.

The funeral services over the remains of the late Harry Scanlon, who died so suddenly at the Sanitarium Thursday night, will be held at 3 o'clock Sunday afternoon in the parlors of Criss Bros. & Jones undertaking establishment, on South Third street, and will be conducted by the Rev. John I. Plunkett, assistant rector of St Francis de Sales church.

PISO'S

A TEARING TERRIBLE COUGH

bespeaks impending peril. Constant coughing irritates and inflames the lungs, inviting the ravaging attacks of deadly disease. Piso's Cure soothes and heals the inflamed surfaces, clears the clogged air passages and stops the cough. The first dose will bring surprising relief. Piso's Cure has held the confidence of people everywhere for half a century. No matter how serious and obstinate the nature of your cold, or how many remedies have failed, you can be convinced by a fair trial that the ideal remedy for such conditions is

PISO'S CURE

25 cts. 25 cts.

CURE

LYDIA E.

PINKHAM'S

VEGETABLE COMPOUND

LYDIA E. PINKHAM

No other medicine for Woman's ills in the world has received such wide-spread and unqualified endorsement as has Lydia E. Pinkham's Vegetable Compound, made from native roots and herbs.

No other medicine has such a record of success for woman's diseases, or such hosts of grateful friends as has Lydia E. Pinkham's Vegetable Compound.

For more than 30 years it has been the standard remedy for feminine ills, Inflammation, Ulceration, and consequent Spinal Weakness.

It has relieved more cases of Backache and Local Weaknesses than any other one remedy. It dissolves and expels tumors in an early stage of development.

Irregularities and periodic pains, Weakness of the Stomach, Indigestion, Bloating, Nervous Prostration, Headache, General Debility, quickly yield to it; also deranged organs, causing pain, dragging sensations and backache. Under all circumstances it acts in harmony with the female system.

It removes that wearing feeling, extreme lassitude, "don't care" and "want-to-be-left-alone" feeling, excitability, irritability, nervousness, dizziness, faintness, sleeplessness, flatulency, melancholy or the "blues." These are indications of Feminine disorders, which this medicine overcomes as well as slight derangement of the Kidneys of either sex.

Women who are sick and want to get well should refuse to accept any substitute for Lydia E. Pinkham's Vegetable Compound.

STEINS NOT INDICTED.

Ashland, Oct. 24.— After being in session all week, the grand jury reported yesterday. Among the cases considered was that of Mrs. Mary Bayard and Mrs. M. B. Stein of Des Moines, charged with the murder of Miss Hestor Porter and M. B. Stein at Loudonville Aug. 14. The case was taken up Wednesday and 14 witnesses were examined. The jury, however, failed to indict, the vote standing 11 in favor of indictment and 4 against

It is stated that the jurors had several heated arguments during the consideration of the case.

Regular meals, 25c. Special Sunday dinner, 35c. Kuster & Co.

Potatoes

Now is the time to lay in all the Potatoes you are likely to need until Spring.

In lots of 5 bushels and upwards, will sell you

No. 1 stock at 80c

No. 2 stock at 70c

In smaller lots they will be same as before. Subject to change without notice.

OYSTERS.

I am receiving Oysters regularly, and all in SANITARY packages. Ice packed around the cans, instead of in with the oysters. This retains the regular oyster flavor, and if you buy of me you will have them in no other way.

PEACHES.

I thought they were all over for this year, but found a fresh lot of Lemon Frees and nice, large, high colored Clings.

REMEMBER

That we keep everything on the inside of the store and you will get just what you buy. You will understand what I mean by that, for I made it clear to you in my former ads.

I want your trade and you will find it to your interest to deal with me.

Cliff L. Sturgeon

You get your choice

of what you want in the QUICKEST, easiest way when you use our Classified Want Ads. You look over the different bargains—and decide on the BEST. Whether you ANSWER or USE our Want Ads, you are guaranteed a chance to PICK what you want from propositions that are sure to be MONEY MAKERS. It means money—for YOU.

WANTED.

Wanted—Goods to store. Nice large storage room. Rates low. Can accomodate 50 more families. H. Grubb and Son. New phone 395, old 306. 24d6t*

Wanted—A good man with public experience. Attractive salary with chance of advancement. No employed need apply. Metropolitan Life Insurance Company, room 8, Hibbert and Schaus Building. 24d3t

Wanted—Book-keeper, lady to keep small set of books, mornings or evenings for her board. State experience and where employed. Box 446, care Advocate. 24d3t

Agents Wanted—Safety Razor, silver plated, unrustable holder, 3 Sheffield steel blades for 25c. Big money maker. Write today. Imperial Sales Co., 322 Seventh ave., New York. 1t*

Wanted—Gentleman, who can put in his full time and invest $1,000 which buys one-half interest in established and well advertised medicine business now operating in Columbus. Business can be made to clear $5,000 first year. Investment fully protected. For particulars call at once or write S P. C .Co., 1083 E. Long St., Columbus, O. 23d2t*

Wanted—A Fortune gas heater for living room. Address with price, Box 446, care Advocate. 23d3t

Hardware Clerk—Young man of 36, with 16 years experience, would like situation in Newark. References. Address H, Advocate office. 23d3t

Wanted—Girl for general housework; must be thoroughly competent. 499 Hudson avenue. 22d3t

Wanted—Fifty laborers at once for street paving work; good wages. Apply immediately to J. O. Shoup & Co., Utica, O., in person or telephone same Vance Hotel, Utica. 10-22tf

Wanted—Plasterers at Thornville school house Open job. Apply at the job at Thornville, O. 22d3t*

Wanted—Canvasser. Enquire at 33 W. Church street. 22d3t

Hotel Clerk—Also experienced in store room of large hotel. Would accept either day or night position. Address Hotel Clerk, care of Advocate office. 23d3t

Wanted—Woman to come to house to do washing one day a week. Inquire 191 W. Church st. 22d3t

Wanted—Cook in family of two. Inquire 192 Hudson avenue or Jewett Car Co. 22d3t

Wanted—Girl in rug department, one experienced with power machine preferred. Wright's Carpet Cleaning Works. 22d3t

Wanted—Collecting to do by experienced young woman. References. Address Box 452, care Advocate.

Wanted—You to go to Howard S. Barrick, dentist, for honest dental work at honest prices. Sixth floor Trust Bldg. 10-17tf

MISCELLANEOUS.

Own a Taft and Bryan Edison Record —One will be president. C. E. Wyeth, 47 W. Main st. 24d3t*

Grubbs' Transfer and Cab Line—Five wagons for moving. Prices reasonable. Ready on short notice. Cabs for weddings and funerals. New phone 395, old 306. H. Grubb & Son. 10-1d1m

I. M. Phillips, Real Estate Office, room 14 Lansing House. Citizen phone 1 on 420, Bell, Main 312-1 9-18dtf

Welsbach

Reflex Inverted Gas Lights.

Throws the light down where you want it.

The Latest improvement in gas lighting. Renders a soft mellow light, pleasant and restful to the eyes.

Artistic and beautiful light for drawing rooms, dining rooms and reception halls.

Color combinations to harmonize with any room may be obtained.

Costs less than one third of one cent per hour for gas.

There is nothing better than a welsbach light.

To appreciate these new gas lights, you should see our display.

FRED C. EVANS

33 and 35 W. Main St.

FOR SALE.

For Sale—500 sections of home grown comb honey in lots to suit 134 South Cedar street. 24d2t*

For Sale—Driving horse, 6 years old. Spring wagon, top buggy, 2 sets single harness. Enquire 106 North street. 24d6t*

For Sale—One driving mare, safe and sound, good mover; one roan work mare; also 9 head shoats. Inquire J. F Hunter, Newark, O., R F. D. No. 4, 24d3t*

For Sale—Eight room house and two lots, $675; also 5-room house on Seroco ave. Call at 194 S. Pine street. 24d3t*

For Sale—New 5-room house and bath on Shields st. $1,650 if sold soon. Rees R. Jones. 24d3t*

For Sale—Three gas heating stoves, good as new, at half price. W. A. Syx, photographer, First Nat. Bank Bldg. 23d3t

For Sale—Modern house, near the square. Bargains in properties in all parts of the city. Rickert & Fulk, Room 11, Lansing block, phone No. 1429. 22d3t*

For Sale—New Marlin shotgun Call Citz. phone, Red 1901. 22d3t

Patterson's Oysters received daily. Wholesale only. New phone 5832 White. Call and save money 10-22-1m

For Sale—Home made candies, hot drinks, ham sandwiches, coffee, chocolate, etc., at the Sparta. 10-21tf

For Sale—55 acres with new 5-room house, spring; 12 miles from Newark; price $2,000. Very easy terms. J. F. Moore & Son, Franklin Bank Building.

For Sale—One 10-power gas engine in good condition. Inquire 323 East Main street. 10-10tf

For Sale—Household furniture, including bedclothing. Call at 2 p.m. Mrs. L. Hirshberg, 35 Pearl st. 9dtf

For Sale—Fresh home-made sausage and our famous ham loaf. G. F. Saur, 45 N. Fourth st. 10-6tf

Honey—Pure extracted white clover honey, $1.50 per gal (13 lbs) net. Walter A. Irvine, 211 Buena Vista street. 10-5tf

For Sale—A well located grocery, old established business; good trade. Will exchange for city property. Apply The Tallmadge Realty Co., 18 1-2 N. Second st. 9-29dtf

For Sale—Seven choice lots on Maholm street, ranging in price from $450 to $550. Call or see J. R. Moser, Citizens phone 279. Residence 167 Maholm. 6-19tf

For Sale—Hotel Ludlow will sell meal tickets 21 meals for $3.50, Sunday dinner included to holders of tickets. 6-9dtf

GOOD FARMS AT RIGHT PRICES

For Sale—Farms within fifteen miles of Columbus, Ohio.

100 acres, all black, all level, tile drained, good improvements, $9,000.00.

98 acres, all black, all level, tile drained, no house, $7,000.00.

170 acres best improved, tile drained farm in central Ohio, worth $125 an acre, for $100.00 an acre.

140 acres, tile drained, mostly black, house and barn at $75 an acre.

Don't wait, come quick. If you want a good farm this fall, I have the best bargains in Central Ohio. They are selling rapidly and you may miss the very one that you may want. Call me up by phone, C. P. 5452 or 4338, or drop me a card telling me when you want to look at one. J. J. Dun, 918 Columbus Savings and Trust Bldg., Columbus, O. If you have any fears that you are not dealing with an honest man inquire of any bank in the city of Columbus for reference. 1t

FROM FACTORY TO YOU!

SALESMEN AND WOMEN!

We want an agent in your vicinity for our elegant lines of 10 kt and 12 kt strengthened gold rings. Beautiful design. Prices to suit all. A paying, permanent business established on very small capital. Splendid mail order proposition or side line for travelers. Illustrated circular free. Essex Jewelry Co., Amesbury, Mass. 23d3t

The trouble with taking up a fad is that it also takes up too much time.

DR. J. T. LEWIS,

Dentist.

Office, 43 1-2 North Third street. New phone 518.. Res., New phone 943 White. Teeth extracted without pain, gas and vitalized air with oxygen used when desired. Work guaranteed. Office hours, 9 to 11:30 a. m., 12:30 to 5 p. m. Open Wednesday and Saturday evening from 7 to 9; other evenings and Sunday by appointment.

FOR RENT.

For Rent—Nice furnished room, hot and cold water. Bath, gas and telephone at 282 North Fourth street, phone 7541 White. 24d3t

For Rent—Desirable furnished rooms, centrally located. All conveniences. Enquire 63 W. Locust st. 24d3t*

For Rent—Six room house, gas, on Main st.; 7-room house, gas for fuel on E. Main st.; 5-room house on Arch st., $7.00 per mo., gas for fuel. Call phone 8651 White. 24d3t

For Rent—New 7-room house, near car line. New phone 4842 Red. 24-3t

For Rent—A modern 7 room house; price $10; modern convenience. Enquire 142 S. Second st. 23d3t*

For Rent—Five room house; gas for all purposes; well and cistern. Enquire 210 Eddy street, near Granville street. 22d3t*

For Rent—Six room modern house, Hudson avenue. See Dr. Evans. 22d3t

For Rent—Modern 6-room house. Inquire F. J. Harrington, 232 East Main street. 10-10tf

For Rent—Six room house S. Fifth St.; blacksmith shop with two forges at hay market lot. Other rooms and all low rent. R. M. Davidson. 9-29tf

For Rent—5 room modern house on E. Church st. Enquire at Adams Express Co. 8-26tf

LOST.

Lost—Will the person who took the silk umbrella by mistake from behind the radiator in the high school building during the reception Friday please leave it at this office. Mrs. Annis Lawhead. 24-3t

Lost—Team horses (one gray mare and one bay mare) and broad tread wagon. Carl Maple. Old phone 151-XI, St. Louisville, Ohio. 24d3t*

Lost, Strayed or Stolen — Beagle hound, black, white and tan. Male. Reward. John Hey, 345 Clinton street. 23d3t*

Union Market Co.

Anniversary Sale, 36 North Park Place, at very low prices. Call and see. J. F. Ryan, manager. Prices will be as follows:

Fancy Pig Pork Hams—fresh	10c lb.
Fancy Pig Sides	10c lb.
Fancy Pig Shoulders	9c lb.
Fancy Pig Country Sausage	10c lb.
Fancy Pig Spareribs	10c lb.
Fancy Roundsteak	12 1-2c lb
Fancy Loinsteak	15c lb.
Fancy P. H. Steak	15c lb.
Fancy Chucksteak	10c lb.
Fancy Roast Beef 8c, 9c and	10c lb.
Fancy 2 lb. Roll Butterine	15c lb.
Fancy Liver	5c lb.
Fancy Bologna	8c lb.

All kinds smoked meats at low prices. UNION MARKET CO.

YES, MEET ME AT

DUPLER & CUNNINGHAM'S

For they are selling Meats at the lowest prices in the city.

Round Steaks	12 1-2
Loin Steaks	12 1-2
Pork Chops	10, 12 1-2
Fresh Hams	10, 11
Fresh Side	10
Fresh Shoulders	9
Dry Salt Meats	10, 12 1-2
Regular Hams	13
Cals. Ham	9
Spare Ribs	5
Saur Kraut	5

Dupler & Cunningham

32 South Second St.

THE NEWARK DAILY ADVOCATE
Published by The
ADVOCATE PRINTING COMPANY

J. M. NEWTON, Editor.
C. H. SPENCER, Manager.

Terms of Subscription.

Single copy ..... 2 cents
Delivered by carrier—per week.....10 cents

If Paid in Advance.

Delivered by carrier—one month.....$ 40
Delivered by carrier—six months..... 2 25
Delivered by carrier—one year 4 50
By mail, strictly in advance, one year.. 2 50
By mail, if not paid in advance, one year 3 00

All subscribers who arrange to pay at the office are subject to a call from the collector if payment is not made when due.

MEMBER SELECT LIST OF OHIO DAILY NEWSPAPERS.

New York Office—116 Nassau street, Robert Tomes, Eastern Representative. Chicago Office—1246 First National Bank Building. I. S. Wallis & Son, Western Representatives.

HARRIS' FLOP ON HIS TEMPERANCE ISSUE

Governor Harris announced in a speech at Greenville, Ohio, on Friday night that if the next Legislature should repeal the Rose county option law he would sign the repeal. And yet for over two months this same Governor Harris has been raising the temperance issue against Judge Harmon by asserting that that is just what he, Harmon, would do in case the Legislature should repeal the county option law. Harris has been charging in every speech since the Youngstown opening that Judge Harmon would sign a bill passed by the Legislature repealing the county option law, and he has been making a temperance crusade against Judge Harmon on that account. Now this same Governor Harris has the audacity to say he will do the very same thing for which he has been assailing Judge Harmon on the stump for the past two months.

If Mr. Bryan should be elected the Republicans would know to a certainty what caused the panic of last year. Coming events cast their shadows before, and a Democratic victory would of course paralyze business thirteen months before it happened!

LABOR'S "CAMPAIGN FRIENDS"

John Mitchell stands some chance of regaining respectability in the estimation of those ardent "campaign friends of labor" who are for Taft for President.

Mr. Mitchell's recent statement taking a dignified position as a labor leader gave the Taft boosters such comfort that they felt safe in putting a headline over it that he is "not a Bryan Booster," EVEN IF READING BETWEEN THE LINES DOES REVEAL A WELL GUARDED ARGUMENT BY MITCHELL IN FAVOR OF MR. BRYAN'S POSITION ON LABOR ISSUES IN THE CAMPAIGN.

Strange how representatives of labor organizations who oppose Gompers and try to line up the labor vote for Taft are lauded as real labor leaders—during the campaign and with the promise of a political job after the campaign is over. Strange how the men who have fought against Taft injunctions and against injunctions founded on Taft's injunctions to keep labor orgaizations from being destroyed, should be maligned now as the enemies of their fellow workingmen because they want a change since the bottom dropped out of the g. o. p. dinner pail.

Workingmen realize now that they were fooled in 1896, cajoled in 1900 and deluded in 1904. If they can be deceived in 1908 these "campaign friends of labor" will "love them as a brother"—till election day. After that they may fight their way against injunctions the best they can, and with no more sympathy from their g. o. p. "campaign friends" than they have had in the past.

Oct. 24 In History.

1648—The peace of Westphalia ended the dreadful Thirty Years' war in Europe.

1655—Pierre Gassendi or Gassend, French philosopher and mathematician, died; born 1592.

1852—Daniel Webster, American orator and statesman, died; born 1782.

1907—Second deposit of $25,000,000 United States funds placed in New York banks.

ASTRONOMICAL EVENTS.

Sun sets 5:08, rises 6:19; moon rises 6:22 a. m.; moon's age 29½ days; 1:46 a. m., eastern time, new moon in constellation Libra with the sun; 11:30 a. m., moon in conjunction with Mercury, passing 6 degrees north of the planet from west to east.

Great parade is made in the State Journal of tributes paid to Taft by old soldiers at a Republican rally at Columbus Thursday night. It is observed, however, that no mention was made by any of the orators of the desecration speech made by Taft at General Grant's tomb on Decoration Day.

SHELDON'S LUCK IN BEING TREASURER OF REP. NATIONAL COM.

The New York World has shown the connection of George R. Sheldon, treasurer of the Republican National Committee, with the Morse Ice Trust, the startling developments of which are now scandalizing New York City and the country at large. Thereupon the World says:

"How thankful Mr. Sheldon must be that he is Treasurer of the Republican National Committee and not of the Democratic Committee!

"Fancy the outraged virtue which would manifest itself in the White House if a Democratic Treasurer had been identified in any way with Morse's Ice Trust! How the floors would sag and sliver under the weight of the wrath of Righteousness! How the telegraph wires would sizzle with official messages denouncing the guilty wretch as 'unworthy of any position in our public life!' How sternly would every request for proof be met by the unbending, Puritanical judgment: 'No further investigation of these facts is required!'

"There would be as short shrift for Sheldon as for Haskell if Sheldon were a Democrat. Fortunately for Mr. Roosevelt's Chief Assistant Fat Fryer, he is a Republican, and as such he is ex officio without fear and without reproach. He is at full liberty to reorgannze ice trusts and to serve on the board of directors of twenty-one corporations, including such charitable institutions as the Bethlehem Steel Corporation, the American Locomotive company, the Republic Iron and Steel Company and other concerns which believe that the tariff should always be revised by its friends.

"There will be no Presidential excoriation of George R. Sheldon. Indeed, even though he had participated in the Morse pool and shared its profits, he would have nothing to fear from the Great Regulator of faith and morals. A Republican campaign manager or a Republican campaign treasurer may always be sure that Mr. Roosevelt has the Presidential code of political ethics under perfect control.

"As long as Mr. Sheldon knows how to divorce the ruthless malefactors from a part of their ill-gotten wealth he remains a Man of My Type. Haskells are not to be tolerated. They must be scourged back to oblivion, but a Sheldon is an inspiration to the youth of a free nation."

Was U. S. Grant the greatest general of the civil war? Then why should not Judge Taft be condemned by every old soldier for the way in which he desecrated the memory of the great hero in his speech at the General's tomb on last Decoration Day?

GUARANTEED BANK DEPOSITS

The Republican party never made a greater blunder than when it decided to oppose Mr. Bryan's proposition that the banks of the country should all be required to contribute to a guarantee fund in order to furnish absolute security to all the depositors in any particular bank. This has proved to be one of the most popular proposals of the whole campaign and the Republican conventions in two or three western states have been obliged to adopt it in their State platforms, in spite of the fact that Mr. Taft and the Republican National organization have taken the other side.

Feed Your Nerves

Upon rich, pure, nourishing blood by taking Hood's Sarsaparilla, and you will be free from those spells of despair, those sleepless nights and anxious days, those gloomy, deathlike feelings, those sudden starts at mere nothings, those dyspeptic symptoms and blinding headaches. Hood's Sarsaparilla has done this for many others—it will cure you.

Hood's Sarsaparilla

In usual liquid form or in chocolated tablets known as **Sarsatabs.** 100 doses $1.

ROOSEVELT WORRIED OVER TAFT'S PROSPECTIVE DEFEAT

President Roosevelt considers the election of Judge Taft a very doubtful possibility. Friday he called a meeting of his cabinet and it was decided to have all of them take the stump at once in states which were considered doubtful. Secretary Root and Postmaster General Meyer will at once begin a tour of Ohio at the absolute command of the President. The great demonstrations which have been accorded Mr. Bryan in the Buckeye State have set the President to thinking.

No solid argument has been made against it. Mr. Taft and others have asserted that it would encourage reckless banking, but they fail to show how. As a matter of fact it would naturally tend to discourage recklessness, for a reason that any child can readily understand. In any community it is never more than a very small proportion of the banks that are reckless in their methods. Take the bank failures in New York City at the beginning of the present era of hard times as an example. The whole trouble centered in a mere handful of banks under control of a little bunch of desperate speculators. The conservative bankers in New York knew very well what these men were doing long before the matter came to a crisis. Now if every bank in New York City had known that it would have to help pay the depositors of these wildcat banks in case of their failure, every one of them would have had a direct money interest in exposing their dangerous and illegal methods before they went far enough to make failure probable. Bankers themselves know better than anyone else possibly can just what banks are safely managed and what ones are taking dangerous and illegal risks with the funds of their depositors. Give every bank this money stake in seeing that its sister banks are honestly and legally managed and such reckless banking methods as we have seen during recent years will soon become a very rare thing indeed. They tell us that this will be unfair in compelling safe bankers to stand the losses of the unsafe. The real truth is that under the watchful care which such a measure will make necessary unsafe banking will become so rare that there will be no losses of any significance to pay. The opponents of the measure talk as if the Government would simply require the banks to enter into this system of deposit insurance and then take its hands entirely off, leaving any individual bank perfectly free to be as reckless as it pleased, because somebody else would pay its depositors in case of its failure. Such a supposition is stupid. The passage of the Deposit Guarantee Law would at once lead every honest bank officer and stockholder in the country to demand more stringent general regulation of banking than ever before, so as to save themselves from the loss of having to make good the deposits of banks which might fail if allowed to pursue unsafe methods.

But the advantages of the guarantee proposition go far beyond the mere safe guarding of depositors. Let everybody who has money feel that he is absolutely guaranteed against losing it by depositing it in his neighborhood bank, and the disastrous periods of money stringency will not be one-fourth as frequent as they have been in the past. There is nothing in the world that keeps business moving so well as a general feeling of confidence, nothing which paralyzes it so quickly as a failure of confidence; and this Deposit Guarantee proposition is merely a method of maintaining steadier confidence in banking institutions. The banks themselves will soon find that they are gainers by it, as the masses will be much readier to deposit their savings when they can do so with the conviction that the possible stealing of one particular bank's funds by some dishonest officer will no longer mean disaster to them. Bryan is thoroughly sound in his proposition, and well deserves the thousands of votes which it is bringing him.

There is in this campaign not a valid argument why a Democrat should not vote for Bryan and Kern. On the other hand, there is not a substantial reason why an independent Republican desirous of a reform of gross abuses should vote for Taft and Sherman.

No man can be happy unless he can forget things.

Mr. Bryan reminds the Republicans that the panic of 1873 occurred under the Morrill tariff, that of 1893 under the McKinley tariff and that of 1907 under the Dingley tariff. He might have added that the panic of 1884 occurred under the tariff passed by the Republicans in 1883 after the Tariff Commission's recommendations for a reduction of duties had been thrown into the waste basket. Here are four Republican tariffs which in less than forty years have been illustrated, adorned and glorified by four panics followed by a period of depression, the last of which is now being felt by all classes, and especialy by the thousands of laboring men who are out of empoyment.

The Taft papers are asserting that the arrest of Mr. Brandenburg on the charge of forging ex-President Cleveland's name to the alleged letter in favor of Taft is instigated by the Democratic National Committee merely for political effect. Such an assertion is purely brazen impudence. Mr. Brandenburg was arrested on an indictment by the grand jury in New York City, and the matter was brought to the attention of the grand jury by District Attorney Jerome directly at the request of the New York Times, which bought the spurious letter from Mr. Brandenburg to use it in the interest of Mr. Taft. Thus Mr. Brandenburg owes his arrest to no Democrat whatever, but to one of the strongest supporters of Taft in all New York.

IS BRYAN A GREAT MAN?

(Success.)

It is difficult to place a just judgment upon any man; there are so many standards by which to measure. Napoleon was first in the field; Disraeli first in the Cabinet; others have conceived ideas of grandeur and beauty and placed them upon a page. Then, too, there is the sorcerer scientist who harnesses the intangible, lets you see through solids and permits you to hear the voices of the dead. All these are great men. But is it not true today, as in the ancient time, that leading all the rest in the book of gold is the name of him who is great because he loves his fellow men? If so, then is Bryan great?

He is the God-fearing man in politics; the Christian without cant; the politician who knows no price; the citizen whose life is an inspiration. Strong is he, with the strength that means steadfastness. The cunning cannot cajole him; the sophist cannot mislead him; the briber cannot buy him; nor can he be made afraid.

He is the leader of a great party, whose leadership no man questions; he is the idol of millions of his countrymen; he is concededly one of the great personages of the earth. Without office, as a plain American citizen, he has been the guest of Emperors, the conferee of Kings, the teacher of Senates; and yet, with all this, he is so simple in his living, so kindly in his commerce with his fellows, that the one title that fits him like a garment is "The Great Commoner."

ONE MORE CHANCE TO REGISTER

There will be one more chance to register for those who can swear that they were out of the city of Newark on the various registration days and therefore unable to register. The probabilities are that a few additional voters will be qualified by this means. Those who have moved from one precinct to another since registering, will also have to go before the election board and secure their transfers before they can vote on election day.

Horse and stable blankets at Newark Hardware Co. d21-41 wk2t

"STAR BRAND SHOES ARE BETTER." STEPHAN'S DEPT. STORE.

Holeproof and Everwear Guaranteed Hose for Men now 23c at Hermann's the Clothier. 23d2

HOW TO VOTE FOR BRYAN AND THE DEMOCRATIC TICKET

This year the ballot to be voted is the largest in the history of Ohio. It is 20 inches wide and 3 feet 4 inches long. The ticket being so long makes it very important that no mistakes be made by any Democrat in marking his ballot. To be sure you vote for BRYAN place an X mark in the circle under the rooster like this

This will vote a straight Democratic ticket. These instructions are given now, because in 1892 the Democrats lost the State of Ohio for President by only 1,000 through mistakes of Democrats in marking their ballots and we want to avoid anything of the kind this year.

DEMOCRATIC STATE EXECUTIVE COMMITTEE.

CONTRIBUTIONS FOR CAMPAIGN

The Advocate will receive dollar contributions for the Democratic national committee. Contributions of $1 may be sent to this office.

ZILLAH:
Gold Medal Flour is made on honor.
ROSABEL.

Swell showing of Top and Rain Coats at Hermann's the Clothier. 24

"STAR BRAND SHOES ARE BETTER." STEPHAN'S DEPT. STORE

DEMOCRATIC NATIONAL TICKET

For President,
WILLIAM J. BRYAN,
of Nebraska.
For Vice President,
JOHN W. KERN,
of Indiana.

DEMOCRATIC STATE TICKET

Governor,
JUDSON HARMON,
of Hamilton County.
Lieutenant Governor,
DAVID L. ROCKWELL,
of Portage County.
Judges of the Supreme Court;
HUGH T. MATHER,
of Shelby County, and
GEORGE B. OKEY,
of Franklin County.
Secretary of State,
HENRY NEWMAN,
of Miami County.
Auditor of State,
W. W. DURBIN,
of Hardin County.
Treasurer of State,
D. STALEY CREAMER,
of Belmont County.
Attorney-General,
TIMOTHY D. HOGAN,
of Jackson County.
Board of Public Works,
BERNARD DORAN,
of Perry County, and
J. A. STATES,
of Allen County.
Dairy and Food Commissioner,
DAVID ELEY,
of Ashland County.
State School Commissioner,
JOHN A. McDOWELL,
of Holmes County.
Clerk of the Supreme Court,
OLIVER C. LARASON,
of Licking County.

Democratic Congressional Ticket

For Congress,
WM. A. ASHBROOK.

Democratic Senatorial Ticket.

For State Senator,
W. A. ALSDORF,
of Licking County.

Democratic Judicial Ticket

R. M. VOORHEES,
of Coshocton.
ROBERT SHIELDS,
of Stark.

Democratic County Ticket

Representative,
ROBERT W. HOWARD.
Prosecuting Attorney,
PHIL B. SMYTHE.
Auditor,
C. L. RILEY.
Recorder,
J. M. FARMER.
Probate Judge,
E. M. P. BRISTER.
Treasurer,
C. L. V. HOLTZ.
Commissioner,
JOS. E. BROWNFIELD.
S. I. TATHAM.
G. T. TAVENER.
Sheriff,
WM. LINKE.
Clerk of Court,
ED M. LARASON.
Infirmary Director,
P. W. BRUBAKER.
JAS. REDMAN.
FRANK B. DUDGEON.
Coroner,
L. L. MARRIOTT.
County Surveyor,
FRANK S. CULLY.

Suffering Ladies

are urged to follow the example of thousands of their sisters and take **Cardui.** Cardui is a non-mineral, non-intoxicating medicine for women. It is for sick, weak ladies, with sick female organs.

TAKE CARDUI

J 27

It Will Help You

It is a genuine, curative medicine, that builds up the female system and relieves female pain.

Mrs. M. A. St. Clair, of Eskdale, W. Va., writes: "Before taking **Cardui,** I had given up all **hope** of getting well. I had **suffered** for 3 years with my left side and was confined to my bed, so I took **Cardui,** and now Cardui has about **cured** my female trouble."

AT ALL DRUG STORES

ANOTHER BOOK TEST

AND WE THINK IT IS THE BEST YET

Among all the books in our Popular Copyright Series we think none can compare with this.

Lavender and Old Lace

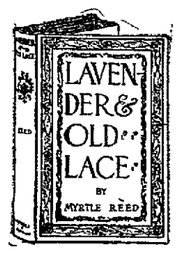

Lavender and Old Lace

50c

Never before sold anywhere for less than $1.50. This is Myrtle Reed's masterpiece. This edition is printed from the original plates on the best of paper, and the cover is a gem in itself. Every family in Newark should own a copy. For a gift it has no equal, and if you do not want it yourself just now, get a copy or more and have them for the time when you want a particularly nice gift and have not the time to look around. This is always acceptable at any time. The edition is limited and we don't want you to miss this treat. BUY NOW.

T. M. EDMISTON'S BOOK STORE

WEST SIDE OF SQUARE.

FALL FOOTWEAR

We announce our readiness with the BEST SHOES made and the BEST OF SHOE SERVICE, to take care of any Fall and Winter Footwear want that may confront any man, woman or child.

Moderate and pleasing prices, with a guarantee of satisfaction backed by a reputation for always keeping faith with our patrons

WE SOLICIT YOUR FAVORS

THE KING CO.

W. V. JORDAN -:- Fire Insurance

Fidelity Ins. Co., Of New York.
National Insurance Co., of Pittsburg, Pa.
City of New York Ins. Co., Of New York.
Milwaukee German Ins. Co., of Milwaukee, Wis.
North River Ins. Co., Of New York.
Union Fire Ins. Co., Of Buffalo, N. Y.
Cosmopolitan Fire Ins Co., Of New York.
Northwestern F. & M. Ins. Co., of Minneapolis, Minn.

Office, 16 1-2 North Park Place---New Phone Red 7131

READ ADVOCATE WANT ADS

IMMENSE AUDIENCE ATTENDED SERVICES

Centennial Celebration First Presbyterian Church of This City is Proving a Grand Success

Rev. John Montgomery, a Former Pastor, Lectured Friday Evening on "New Lessons in Old Schools"---Anniversary Supper This Evening.

Rev George VanEman, 1809-1812
Rev. Thomas Dickson Baird, 1815-1820.
Rev Solomon S Miles, 1821-1831
Rev. William Wiley, 1833-1854.
Rev. William M. Robinson, 1855-1862..
Rev. A. S. Milholland, 1862.
Rev. H. T. Alexander, 1863.
Rev. Henry Martin Hervey, 1863-1875
Rev James Presley, 1876.
Rev W F. Brown, D D., 1877-1878.
Rev George H. Webster, 1878-1879.
Rev. R. R Moore, D .D., 1879-1883.
Rev. Theodore Hunter, 1883-1884.
Rev. William A. Powell, D D., 1884-1890.
Rev. Joseph Lanman, 1890-1891.
Rev J. W. Montgomery, 1893-1900.
Rev. Lester S Boyce, 1901-1907.
Rev. Fayette E. Vernon, 1907- —

Friday evening witnessed an immense audience present at the anniversary service of the First Presbyterian church when the Rev John Montgomery of Piqua, O, addressed

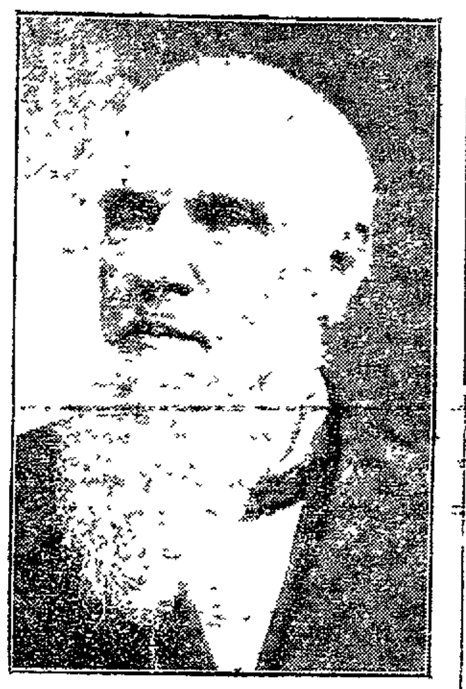
REV. WILLIAM M ROBINSON.

his former congregation on the general topic "New Lessons in Old Schools" Following the service an informal reception was tendered the former pastor of the church.

The organ prelude was played by Mrs H R Rogers after which the choir rendered a very beautiful Gloria Patria and the invocation was pronounced by the Rev Mr. Vernon Rev Mr. Montgomery read the Scripture lesson, a selection from Isaiah, and prayer was offered by Dr. William A. Powell of Toledo.

Rev. Mr. Montgomery was presented by the pastor of he church In introducing him, the Rev. Mr Ver-

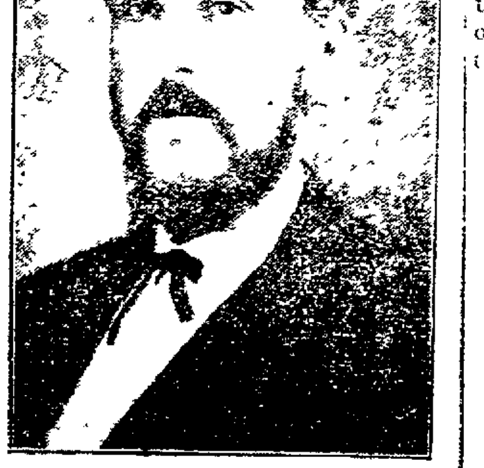
REV. MARTIN HERVEY.

non said that it seemed strange indeed that he should attempt to introduce one to the congregation who was better known to them than their present pastor and that he had decided not to introduce him but to welcome him back to Newark and [illegible] church on behalf of the old friends and the new. He stated that he felt it impossible for him to adequately give a fitting welcome in behalf of the old friends, so he would leave that for them to do after the service

Rev Mr Montgomery began his remarks by referring to the pleasure it [illegible] afforded him to be back among his old friends and acquaintances again and recall the many occasions of happiness that had been enjoyed mutually by him and the church. He recalled

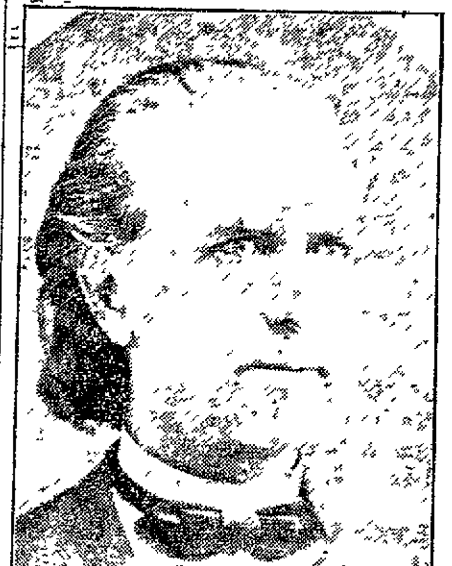
REV. JAMES PRESLEY.

the fact that many sorrows had entered into the comparatively short period of his pastorate here, but that those sorrows were to be forgotten in the joys of daily association and communion with the friends of earlier days He said that after all the time had not been so long since he held the charge here, that the eight years of separation seemed longer than they really were.

He said that time is no longer measured by seasons and years, but by events, and that in this respect the last 100 years had been longer

REV. W. F. BROWN, D. D.

than any century since the world began, because there were more events crowded in. The advancement that has been made during the past century, particularly in the development of religious thought, he regarded as truly wonderful

The speaker showed how, in the

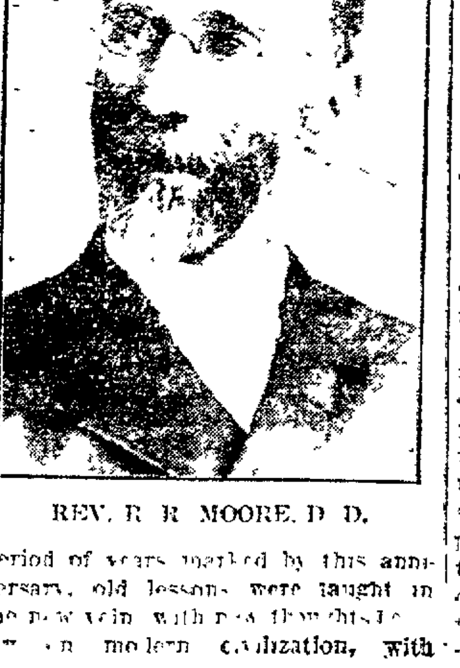
REV. R R MOORE, D D.

period of years marked by this anniversary, old lessons were taught in the new vein with new thoughts [illegible] modern civilization, with twentieth century practicability. He noted that the sterner and stricter form of religious teaching which prevailed a hundred, yes, fifty years ago

REV. LESTER S BOYCE

is not practicable today; that it is the plain, simple practice of the Biblical lessons appealing to the common sense and judgment of humanity that the people of the present day demand.

By way of illustrating this point with a little humor he told the story of the Missouri farmer who was caught in a cyclone and blown several miles away landing in an apple tree uninjured. The man who owned the tree saw the farmer hanging up among the branches and asked him where he came from. His reply was that he "just blew in." On finding

REV. FAYETTE E VERNON
Present Pastor.

that he had not been injured the owner of the tree said: "Well the Lord was with you." to which the man up the tree replied: "Well, if he was he was goin' some."

"Thus," said the speaker, "the church of today is 'going some' and will continue to go onward and upward It is advancement that counts, progress that gets results and earnestness and sincerity that keeps the results already attained

He emphasized the fact that while it is ever well to go back to the heart of things, we must ever be adapted to present conditions. Also [illegible] this time, the speaker drew a distinction between the gospel and religion, substantially to the effect that the gospel will remain forever [illegible] living truth and need, while religion is ever an active institution [illegible] to [illegible] which it [illegible] of 100 years ago is the gospel of today, but that the religion of today—or, rather, the teaching of it—is, of necessity, much different from that of a century ago.

As another practical illustration, the Rev. Mr. Montgomery referred to the proposed building of the new church. He said that the new structure must be grander and better than the old in every sense and that while in it would be taught the old gospel, yet that gospel should be clothed in a new form of religion, a modern form which will appeal to the modern mind, to the modern sense of reasoning and to the modern tendencies.

The address as a whole was pronounced a masterful handling of the subject of religious advancement and it was treated with simplicity and originality so well remembered in the speaker's former years here.

A feature of the evening program was the rendition of a beautiful tenor solo by Mr. Charles Root.

Tonight the ladies of the church will serve the anniversary supper from 4.30 until 7:30, and in connection with the supper a reception will be held at the church in honor of Dr. W. A. and Mrs. Powell of Toledo.

Sunday morning at 10 o'clock Dr Powell will preach the anniversary sermon. Dr. Powell was pastor of this church from 1884 until 1890 and it will be a very great pleasure to all to hear him.

In the afternoon at 3 o'clock there will be held a union communion service of all of the Presbyterian churches of the city, the Rev. G. W. Applegate of the Woodside church and the Rev. T. A. Cosgrove of the Second church acting as ministrants. The elders of the three churches will unite in serving the congregation.

At 7 p. m. the Rev. Lester S. Boyce of Findlay will be present and preach the closing sermon of the celebration.

The meetings so far have been well attended and thoroughly enjoyed and it is certain that the interest will not lessen as the celebration draws to a close.

For Sore Feet.

"I have found Bucklen's Arnica Salve to be the proper thing to use for sore feet, as well as for healing burns, sores, cuts and all manner of abrasions," writes Mr. W. Stone of East Poland, Maine. It is the proper thing, too, for piles. Try it! Sold under guarantee at F. D. Hall's drug store. 25c.

NET WAISTS.

Did you see Hansberger's line of Net Waists. 23-2t

Boys' 15c. Black Stockings now 9c at Hermann's the Clothier. 2t

"STAR BRAND SHOES ARE BETTER." STEPHAN'S DEPT. STORE.

The finest line of gas heaters and ranges at Newark Hardware Company. d21-4t wk2t

Too many friends will put a man in the poor house

Boys' 15c Black Stockings now 9c at Hermann's the Clothier. 2t

Fine lap robes at Newark Hardware Company. d21-4t wk2t

[illegible] the way of the world that the [illegible] higher up

AFTER SEVEN THIS EVENING!

GLORIA SILK UMBRELLAS At 79c
Have natural Congo Wood Handles, Improved Paragon Frame.

Men's 25c Neckties 2 for 25c
Light and Dark Colors. A hundred styles to select from.

10c Outing Flannels 7c yard
Light, Medium and Dark Coloring, Stripes, Checks and Plaids.

Men's No-Darn Sox 6 pair for 75c
Guaranteed to wear three months. We will replace any pair of No-Darn Stockings not wearing 3 months.

Ladies' 75c Union Suits 49c
Tuck Stitch Seamless Garments; heavy fleece-lined, natural gray and ecru.

Men's $1.25 Union Suits 75c
Heavy Ribbed, Natural Gray, Fleede-lined.

Ladies' Outing Gowns 50c

THE POWERS-MILLER CO

Where to Get
MONEY
AND HOW TO GET IT.

This question now puzzles everyone, yet it is so easily answered.

IT IS OUR BUSINESS

TO

supply your money needs and we will do it in a quick, quiet and confidential manner. Why not let us make you a

LOAN

On our furniture, pianos, organ or other personal property, without removing the goods from your possession.

We make these loans to be repaid in weekly or monthly payments. If you need a small loan, don't forget to call and see us.

NEW YORK FINANCE CO.
11 1-2 NORTH SECOND ST.
Citizens Phone 698.

JOHN M. SWARTZ, Attorney-at-Law.

Practices in all courts. Will attend promptly to the business entrusted to him Special attention given to collections, administrations of estates, accounts of administrators, executors, guardians and trustees, carefully stated and attended to Special facilities for obtaining patents in all countries.
Office over Franklin National Bank.

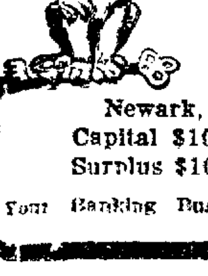
Park National Bank
Newark, Ohio.
Capital $100,000.00.
Surplus $10,000.00.
Your Banking Business Solicited.

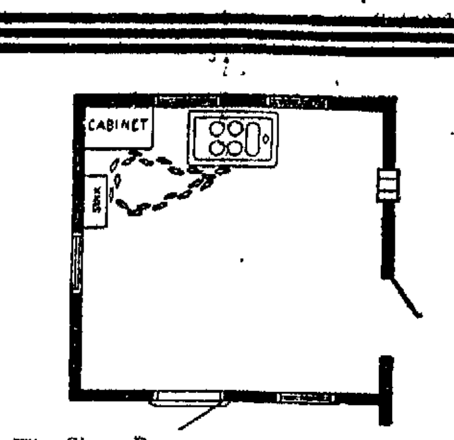

The Short Route

Copyrighted, 1906, by Hoosier Mfg Co.

Club Offer and Demonstration All Next Week

The Path to Kitchen Comfort

Mr. Husband:—

If this was an appliance for your office, you would snap it up in two minutes. So would any other man.

Most men are considerate also of their wives, but few of them ever figured out the mileage of a woman's kitchen journey.

Suppose her kitchen is average size. She makes
20 trips to her pantry,
4 trips to her cellar,
30 trips to her table,
20 trips to her sink,
40 trips to her stove,
in preparing a meal and clearing up after it.

That figures up to over a mile of steps each meal Think of that. A half hour or more wasted in actual walking at each meal.

A Hoosier Cabinet, grouping every kitchen convenience in the space of the table, actually saves almost two hours of walking every day.

That is why most men will buy their wives a Hoosier Cabinet.

Has your wife one?

Glichauf

Loose Leaf Ledgers
Call and See Them.
The Advocate Printing Company
The Books Are Right. The Price Is Right.

LAYING A CEMENT WALK

is easy if you have the right materials. We shall be glad to tell you just how to do it and to supply you with both the cement for the body as well as that for the finish. Laid according to our directions and with our cement, you'll be sure of a smooth, handsome, durable and economical walk.

HENRY O. NORRIS
Locust and Fourth Streets.

Wire Your House

There are a "thousand and one" reasons why you should have your house wired for electricity. The first is that it increases the salability or renting value of your property and when you have said this the other thousand reasons are quite superfluous.

INVESTIGATE and, for your own sake, lose no time.

The Licking Light & Power Co.
J. I. Matthias, Mgr. 72 East Main Street

Monuments and Headstones

The McGee Starr Granite Co. operate in Mt. Vernon one of the finest plants in this part of the state.

We manufacture every piece of work we sell and it comes direct to you, without paying any middle man's profits.

In our large warerooms in Newark, located at Nos. 3 and 5 South Fifth street, we carry a large line of monuments and headstones.

With our facilities we can furnish any special design you may wish on short notice, and at prices that defy all competition.

We have a full pneumatic plant and employ all the latest methods of doing first class work.

We invite you to call and inspect our work.

McGEE-STAR GRANITE CO.
3 AND 5 SOUTH FIFTH STREET.

Read **Advocate Want Column**

"A Peerless Plant"

"A Peerless Product"

JOHN KIEFER

Distributor

Phone 694 Newark, Ohio

THE LODGES

Brotherhood of American Yeomen.

The Brotherhood of American Yeomen Homestead No 1639, will not hold a meeting until Saturday evening Oct 31

N. A. S. E.

Miller Association No 10 National Association of Stationary Engineers, was organized Sept 2 1900 and from that time up to Oct 1 of this year has held its meetings in Red Men's hall The officers and members of Miller association herewith extend thanks to the officers and members of Mannewa Tribe No 52 for the many courtesies received at their hands As is generally known, the work of the N A S E is mainly educational and as Red Men's hall is not adapted for that kind of work we were forced to seek quarters elsewhere more suitable to our particular needs This we have found in the O R C hall on the south side of the square where our first meeting was held Tuesday evening Oct 6 which was largely attended Bro P D Dewar who was our representative at the National convention which was held in Denver Colo. in September made a full report of the proceedings of the convention The N A S E has for several years been considering the establishment of a national home for indigent engineers who are members of this order, consequently Bro Dewar's description of a visit to the Printers' Home at Colorado Springs which he describes as a most beautiful place, was very interesting to the members present

The next meeting will be Sunday afternoon at 2 o'clock An important communication from the state secretary demands the immediate attention of every member

Royal Arcanum.

Treasurer J M Maylone delivered on Friday to Mrs J B Callahan of Coshocton City $300 the benefit of our late brother. J B. Callahan Thus another desolate home has been brightened through the medium of this beneficial order

Bayard Taylor entertained at its last session by giving a chicken supper and Bro Kaster knows how to prepare one

Brother Lazer grand regent was the guest of the council and treated the members to an eloquent address There will be work at the next session Monday evening

Modern Woodmen.

Ceda Camp No 4727 Modern Woodmen of America met in regular session on Monday night Several plans were discussed for the increase in the camp and much interest was taken in the matter On Monday night, Nov 2, there will be a class adopted, and after the ceremony of adoption a first class oyster stew will be served All members of the camp are requested to be at the next meeting as business of importance will be discussed On the second meeting night in December there will be another class adoption and neighbors we want you to bring in at least one candidate and more, if you can get them We have started upon the winter work and expect to have candidates at every meeting from now on. We are also in the race for the state banner, and if we do not lead the other camps in the state on January 1, we lose the banner.

K. of P.

Regular meeting of Newark lodge, No 13, was held Thursday evening, only routine business being transacted Thursday night, Oct 29, the Knight rank will be conferred in full amplified form. Following the work refreshments will be served in the dining room

Social Friends.

The Social Friends had a fine meeting Tuesday afternoon There was a good attendance of members and considerable business of importance was transacted Quite a number of applications for membership were received and acted upon

I. O. O. F.

On last Monday evening at the regular communication of Newark lodge No 623, the third degree was conferred under the beautiful new ritual All present pronounced it grand Next Monday evening there will be work in the second degree All members and Odd Fellows in the city are cordially invited to be present

Royal Neighbors.

Daisy Camp, No 574, will meet in regular session on Nov. 11, at 7 30, on which occasion a large class of candidates will be adopted The members of the camp are working hard to increase the membership 250 by Jan 1 There will be class adoptions the first meeting night in each month

ENTERTAINMENT AND SOCIAL.

The National Protective Legion is comparatively new in Newark, yet it is one of four of the strongest fraternal orders in the United States. Its insurance policies are second to none: pays $15 a week sick benefits: $100 for loss of eye or limb

The above order will give their annual entertainment and social in the Red Men's hall on Tuesday evening, October 27th, consisting of fancy drill, recitations vocal and instrumental music, ice cream and cake. Admission 10 cents

The fancy drill alone is worth five times the price of admission

Everybody is cordially invited to attend

By Order of
THE COMMITTEE.

PATTY: Gold Medal Flour is very highest quality. LAVINIA.

Guns and loaded shells at Newark Hardware Co. d21-4t wk2t

SERIOUS

Consequences Narrowly Averted in Runaway Accident in Which Newark Men Figured.

Four well known men W J Steinkamper, Frank Steinman, Peter Quinn and Curtis James, had a narrow escape from injury in a runaway accident Thursday The men were returning from Bruno where the attended the Ox Roast and on their way home they purchased a goose Tying the bird to the back of their rig they started to Newark

The flapping of the wings of their purchase frightened their horse and the animal ran away

None of the quartette were injured although they had a very dangerous experience before the horse was finally brought under control

It frequently happens that the things we get for nothing cost us more than the things we buy

FOR THAT TIRED FEELING.

BY RYAN WALKER

FALL STYLES
Of all styles the women have,
The one that's more by far
Is calmly stepping to stand off
A slowly moving car

NO SUCH CHANCES

Mrs Skimpy—Why don't you send that suit to your tailor's to be pressed?

Mr Skimpy—Not on your life. Do you think I'd send a suit that wasn't paid for to my tailors?

HA' HA' HA'

Mrs C Arcfull—Before you wipe your feet off before you come in.

Mr C Arcfull (a joker)—Wouldn't it do just as well to wipe the dirt off and leave my feet on?

BATTLE ROYAL

Lady Shopper—They tell me you're an old soldier

Floor Walker—Yes, ma'am

Lady Shopper—I suppose you've seen many battles?

Floor Walker (absently)—Yes, ma'am I had charge of the bargain counter here for 10 years.

HONEST

Client (to lawyer)—Don't you think you bellowed a good deal in your speech to the jury?

Lawyer Yes, but you see my argument was so slim that I had to use force to make them swallow it.

SOMETHING ELSE

The Candidate's Wife—Well even if you were defeated you have a clear conscience to show.

The Defeated Candidate—Yes but a clear conscience wasn't what I was running for.

HANDSOME DAN

The percheron stallion will make the fall season of 1908 as follows Monday, Tuesday and wednesday at Perry Cullison's, one mile south of Fallsburg: Thursdays at the home of the owner, C L. Denman, one mile north of Hanover

Keeper, PERRY CULLISON.

Boys' 15c Black Stockings now 9c at Hermann's the Clothier. 2t

NOTICE.

Annual election of directors of the Licking County Agricultural Society will be held Saturday, Oct. 31. 1908 from 9 a. m to 4. p m, Room 17, Lansing Block.

E O. MITCHELL, Pres.
J M FARMER, Sec'y
dOc22-24-w1t

FOOTBALL TOMORROW.

The Newark Amateurs will play the P. D. Q s at the King company ground on Jefferson street tomorrow afternoon. Come out if you wish to see a good game.

DENISON

Whips Ohio University Squad 12 to 0 in Star Game on Beaver Field.

Granville. Oct. 24.—Denison won from Ohio University today in a slow game, 12 to 0 The game was played on a slow field and Denison did all the scoring in the first half The Ohio University team is one of the strongest teams Denison has played this year. They used the forward pass to a considerable extent, but Denison was unusually successful in stopping all their efforts at ground gaining. The line-up:

Denison.		Ohio University.
Holden	L. E.	Lewis
Wythe	L. T.	Portz
Zolle, Chittenden	L. G.	Burrows
Gibson	C	Allen
Rogers	R. T.	Riley
Willis	R. G.	Crooks
Hershberger	R. E	Jones, Woods
Anderson, Crow	F. B.	Thomas, Jones
Walker	L. H. B.	Gibson
Stillwell	R. H. B	Deckerd
Livingston	F B.	Davis

Referee, Eckstorm. Umpire West-water Timekeeper, Rhoades. Touchdown, Livingston, Walker Goals kicked, Rogers. Time of halves, 25 minutes

Many a man who puts his best foot forward merely succeeds in stubbing his toe

Only One "BROMO QUININE," that is
Laxative Bromo Quinine
Cures a Cold in One Day, Grip in 2 Days
E W Grove on every box. 25c

INDIGESTION GOES IN FIVE MINUTES

IF YOU WOULD TAKE SOME DIAPEPSIN NOW, ALL INDIGESTION WOULD VANISH.

Why Not Begin Today and Rid Yourself of This Dread Misery of Stomach Trouble Forever.

The question as to how long you are going to continue a sufferer from indigestion and Stomach trouble is merely a matter of how soon you begin taking Diapepsin.

If your Stomach is lacking in digestive power, why not help the stomach to do its work, not with drastic drugs, but a re-enforcement of digestive agents, such as are naturally at work in the stomach.

People with weak Stomachs should eat Diapepsin after meals, and there will be no more indigestion, no feeling like a lump of lead in the stomach, no heartburn, Sour risings, Gas on Stomach or Belching of undigested food. Headaches, Dizziness or Vomiting, and, besides, what you eat will not ferment and poison your breath with nauseous odors. All these symptoms resulting from a sour stomach and dyspepsia are generally relieved five minutes after eating one Triangule of Diapepsin

Go to your druggist and get a 50-cent case of Pape's Diapepsin now and you will always go to the table with a hearty appetite and what you eat will taste good, because your stomach and intestines will be clean and fresh, and you will know there are not going to be any more bad nights and miserable days for you They freshen you up and make you feel like life is worth living

TOBOSO.

Dr. and Mrs. Harry Postle entertained Mr and Mrs Wm Weakley and daughters Vernice and Eva and Mr and Mrs. V. K Herendeen, Sunday.

Mrs. Henry Loughman is on the sick list.

Messrs. Perry Cheek, Paul Warner and Oliver Whitten of Newark were guests of the former's uncle, Henry Cheek and family, Sunday.

Mrs Lucinda Gault and daughter, Mrs J W Nethers spent a few days last week with T. T Gault and family of Long Run.

PILES! PILES! PILES!

Williams' Indian Pile Ointment will cure Blind, Bleeding and Itching Piles. It absorbs the tumors, allays the itching at once, acts as a poultice gives instant relief. Williams' Indian Pile Ointment is prepared for Piles and itching of the private parts. Sold by R. W. Smith. Newark. 50 cents

TODAY'S MARKETS

Grain and provision markets furnished by W. B. Sargent, broker, Room 1, 15 1-2 West Main street.

	Open	High	Low	Clos
WHEAT				
May	102 4	102 5	102.1	102 4
July	97 2	97.2	97	97.1
Dec.	99.2	99.3	98.5	99 1
CORN.				
May	62 7	63 1	62.6	62.7
July	62.3	62.4	62.3	62.3
Dec	63.5	63.7	63 5	63 5
OATS				
May	49 6	49.6	49.5	45.
July	45.			45.
Dec.	47.6	47.6	47.5	47.6
PORK.				
Jan.	15.37	15.57	15.37	15.55
May	15.22	15.42	15.22	15.42
Oct.	13.47	13.67	13 47	13.67
LARD				
Jan.	9 25	9 30	9.25	9.30
May	9.27	9.35	9.27	9 35

LIVE STOCK.

Chicago.

(By Wire to The Advocate.)

Chicago, Oct. 24.—Today's cattle: receipts 300. estimated for Monday 30,000. Market unchanged.

Hogs: receipts 16,000; estimated for Monday 40,000. market 10 and 15c lower. Light $4 80@5 60; roughs $5 10 @5 30; mixed $5 10@5 40: heavy $5 40 @5 90; pigs $3 0@4 60.

Sheep and lambs: receipts 500: estimated for Monday 30,000; market unchanged.

Pittsburg.

(By Wire to The Advocate.)

Pittsburg, Oct. 24.—Today's cattle: supply light; market steady. Choice $5 75@6 00; prime $5 35@5 65; good $5 00@5 30, tidy $4 35@4 85; fair $3 50 @4 25. heifers $2 50@4 75; bulls $2 @4 00. fat cows $1 . @4 00; good fresh cows and springers $25@55; common to fair $20@25.

Sheep and lambs: supply fair and market slow. Prime wethers $4 10@ 4 25; good mixed $3 65@4 00; fair mixed $3 00@3 50; culls and common $1 50@2 50. lambs $3 60@5 50; veal calves $7 50@8 00

Hogs receipts 30 double decks market fairly active. Prime heavy $5 90@6 00, medium $5 75@5 90; heavy Yorkers $5 60@5 70; light Yorkers $5 40@5 25; roughs $4 25@5 25; stags $3 50@4 00; pigs $4 75@5 00

PERSONALS

P. L. Pratt is in New York this week.

Mr. C. T. Howell left today for a short trip to Chicago

Mr. Cliff L. Sturgeon was in Mt. Vernon Friday on business.

Miss Olive Russell has been visiting friends near Mt. Vernon this week.

Miss Maude Pratt is spending a few days in Pataskala, the guest of Miss Olive Yeomans.

Mrs. Nell Lewis has been visiting in Croton this week, the guest of her parents Mr, and Mrs. John Thash.

Miss Alma E. Hillard left this morning for Lima, Ohio, to be the guest of her brother and family.

Mrs. Holler and daughter Maude, of North Fourth street, left today for a few days visit in Lancaster and Columbus.

Mr. and Mrs. J. E. Kraft, of Mt. Clemens, Mich., are visiting Mr. and Mrs C F. Dean at their home, 35½ North Third street.

Mrs W. S. Weiant, and daughter, Miss Marian, left Saturday morning for Chicago They will stop also in Denver and Colorado Springs and then go on to Santa Barbara, Cal, where they will remain for several months During the absence of Mrs. Weiant, Mr and Mrs W C. Metz have taken up their residence at the Weiant home East of the city

AMUSEMENTS

PRESS AGENT SAYS.

The management of the Auditorium theatre secured the Carl W. Cook Stock Company for the week of October 26th, one of the best equipped repertoire companies on the road. Their endeavor is to offer the best to their patrons. With this end in view they have secured some unusually clever specialists, and not only one or two but a whole repertoire of up-to-date successes in the play-world Among the numerous specialty acts are Miss Edythe LaNora, the dainty Dresden Doll; the marvelous Vade, magician extraordinary, George Cotter, the funny little fellow; Joe Vitts, baritone soloist, and several others Their opening performance will be "Jim, the Westerner."

GREAT SOUTHERN THEATRE

Frederick Thompson's production of "Brewster's Millions," a dramatization of George Barr McCutcheon's famous story of the same name will be the attraction at the Great Southern on Thursday, Friday and Saturday, October 29, 30 and 31 The zation of George Barr McCutcheon's book is the co-work of Winchell Smith and Byron Ongley and comes direct from its cosmopolitan run

One of the most important occasions of the season at the Great Southern will be the engagement at that play house the week of November 9 of "Paid in Full," the epoch making drama that captured New York last season and has to a certain degree revolutionized modern play-writing. This play deals not with high life but with the people of the modern class in New York. It treats a vital struggle of young couple to eke out their existance on a moderate income.

She Likes Good Things.

Mrs. Charles E. Smith of West Franklin, Maine, says: "I like good things and have adopted Dr. King's New Life Pills as our family laxative medicine, because they are good and do their work without making a fuss about it." These painless purifiers sold at F. D. Hall's drug store. 25c

County Prohibition, Attention!

Section 1 of the Rose Law provides that the Petition shall be filed as a public document.

Following this intent of the law, if a Rose County Local Option petition is circulated in this County, a complete list of all the signers with their addresses will be given to the newspapers.

Under the provisions of this Law, signers may be cited to court to verify their signatures. Ad.

Auditorium Theatre

Open Every Day in the Year (Except Sunday)

WILL D. HARRIS, LESSEE-MANAGER

TONIGHT
Motion Pictures, Illustrated Songs, Prof. Smith's Band and Orchestra.

Children, 5c, Adults, 10c.

ONE BIG WEEK.
Starting MONDAY **OCT. 26**
Matinee Wednesday and Saturday.

THE Carl W. Cook Stock Co.

In a Repertoire of Great Play Successes and Advanced Vaudeville.
20 People. 5 Big Vaudeville Acts
A Company Catering to the Wants of the Amusement-loving Public.

MONDAY NIGHT
"Jim, the Westerner"

Prices, 10c, 20c, 30c.
A few choice seats at 50c.
SEATS ON SALE NOW.

Ladies' Bargain Ticket. This ticket and 15c will admit any lady on Monday night to the best seat in theatre if reserved before 6 p m, Monday, at the advance sale.

Orphium Theatre

Thursday, Friday, Saturday

PETE BAKER
German Dialect Comedian
And Four Other Acts

Extra Attraction Friday
Kinkade & Ramsey
Novelty Acrobats.

SUNDAY

Motion Pictures For Men

3 p. m. at Y.M.C.A.

Address by John G. Percy of Athens. Former Newark's Y.M.C.A. secretary.
Illustrated solo by W. W. Flora.
Tickets free to men at drug stores, hotels, Y,M.C.A., barbershops, etc.

DR. A. W. BEARD,
Dentist.
Trust Building, Fifth Floor.
Room 501.
Telephone, Office, 3121 Red.
Telephone, Residence, 7492 White

Mrs. Elizabeth Jonas
Professional Experienced Nurse.
Cor. Fifth and Wilson Sts.

John David Jones. Roderick Jones.
JONES & JONES,
Attorneys-at-Law.

Practice in all the courts, both State and National. Prompt attention given to wills, conveyancing and administrators and guardians' accounts, and all litigations.
Trust Building, Newark, Ohio.

Coughed all Night

We hear that complaint frequently from those who never used Dr. Black's Cough Syrup. Every year we sell more of it than the preceding one, and every winter we have customers tell us they rely on Dr. Black's Cough Syrup. It contains just those medicines that will soothe and heal the bronchial passages when inflamed.

A. F. Crayton & Co
Druggists

TRY GOODHAIR SOAP FOR SKIN DISEASES.

A COMPLETE FOOD
Baker's Cocoa
50 Highest Awards in Europe and America

Registered U. S. Pat. Office

A medical writer says: Baker's pure cocoa acts as a gentle stimulant, invigorating and correcting the action of the digestive organs, furnishing the body with some of the purest elements of nutrition.

Walter Baker & Co., Ltd.
Established 1780. DORCHESTER, MASS.

JOSEPH RENZ,
NOTARY PUBLIC. REAL ESTATE AND INSURANCE.
Office, No. 71-2 West Side Square, over Sample Shoe store.
Deeds and mortgages written. All business entrusted to me will be promptly and carefully attended to.

ALL COLORS
CHRYSANTHEMUMS
AND
CARNATIONS
ALL KINDS OF
Ferns and Bulbs
Orders Promptly Filled
MRS. J. L. MILLER
12 East Park Place.

LAZY LIVER

"I find Cascarets so good that I would not be without them. I was troubled a great deal with torpid liver and headache. Now since taking Cascarets Candy Cathartic I feel very much better I shall certainly recommend them to my friends as the best medicine I have ever seen."
Anna Bazinet, Osborn Mill No. 2, Fall River, Mass.

Best for The Bowels
Cascarets
CANDY CATHARTIC
THEY WORK WHILE YOU SLEEP

Pleasant. Palatable. Potent. Taste Good. Do Good. Never Sicken, Weaken or Gripe. 10c. 25c. 50c. Never sold in bulk. The genuine tablet stamped C C C. Guaranteed to cure or your money back.
Sterling Remedy Co., Chicago or N.Y. 6or
ANNUAL SALE, TEN MILLION BOXES

CHICHESTER'S PILLS
THE DIAMOND BRAND.
Ladies! Ask your Druggist for Chi-ches-ter's Diamond Brand Pills in Red and Gold metallic boxes, sealed with Blue Ribbon. Take no other. Buy of your Druggist. Ask for CHI-CHES-TER'S DIAMOND BRAND PILLS, for 25 years known as Best, Safest, Always Reliable
SOLD BY DRUGGISTS EVERYWHERE

WOOD MANTELS
BEGINNING
October 17
For the next 15 days I will give a
10 PER CENT DISCOUNT
On All Mantels Set Up Complete
You can make your selection and have them set within the next six months.
The only place in the city for a first-class job in mantel setting or tile work.
Special furniture built to order.
L. A. STARE
26 North Fifth St.
New Phone 224.

SOCIETY

The Tuesday Bridge Club will have for hostess on the club day of next week Mrs. Kemper Scott, at her home in Eleventh street.

Mrs. E. B. Densmore, of near Newway, assisted by her sister, Mrs. Jane Mason, of Fletcher, Miami county, entertained her granddaughter, Mrs B. B. Maple, of Chatham, and Mrs. Ida Roe, of Newton Chapel, at a sumptuous dinner on Wednesday.

On Tuesday evening Mrs Charles Gillett entertained at dinner at her home in the Sherwood.

The table was prettily arranged with flowers and the following were guests: Mr. and Mrs. Jennings, of Washington, D. C.; Mrs. and Mrs. Henneberg, of Zanesville; and Mrs. Barrette, of Columbus.

Mrs. Frank Hall at her Granville street home is hostess to the Review Club this afternoon, and the following program has been arranged:
Thomas Carlyle ..... Mrs. Charles Stevens
Some Anecdotes ..... Mrs. May F. Edmiston
Current Events ..... Miss Margaret Wallace

Mrs. Dr. Wright entertained informally on Friday afternoon at her East Main street home with bridge, the honor guest being Mrs. Barrette, of Columbus.

The contest finished with the award of the souvenir to Mrs Barrette.

A dainty luncheon was served the guests.

On Friday evening at her home in Church street, Mrs. Alda Scott entertained a few friends for the evening at bridge the trophies being awarded Mrs. W. B. Hopkins and Dr. Davis.

The evening's entertainment, which was for Mrs. Barrette, concluded with the serving of a delicious refection.

Mrs Charles Gillett was hostess on Wednesday evening at a very pretty card event, honoring Mrs. Barrette, of Columbus. The game was euchre and the trophies were received by Mrs. David Brown, Mr. Edward Williams and Miss Alda Scott.

Four tables played and at the conclusion of the games a dainty supper was served.

Mr. and Mrs. Charles H. Holt, of 99 Linden avenue, who will soon move to Detroit, Mich., entertained at euchre Friday evening a small number of friends.

The head prizes were won by Mrs. Frank Muenz and John M. Daily, and the lone hand prizes by Mrs. Muenz and William Korb.

A two course luncheon was served and the remainder of the evening spent in social chat.

The Monday Bridge Club was entertained on the club day this week by Mrs. Mary Elliott, at her home in Hudson avenue, and after the contest concluded the trophies were received by Mrs. Carl Dayton and Mrs. W. F. Moore.

The substitute guest for the afternoon was Miss Craig, of Sandusky, Ohio.

The meeting next Monday will be Mrs. Stanley Dickenson of near Granville.

Miss Mable Baumgarten very delightfully entertained the S. G. girls at her home in Sixteenth street on Friday evening. After the business had been transacted games and contests were enjoyed by the members in which Miss Della Heft received the prize for the contest. Dainty refreshments were served by the hostess' sister, Miss Neva. Those present were: Misses Ione Coke, Belle Taylor, Nina Hawkins, Della Heft, Irene Coke, Ida Crawmer, Mable Baumgarten and the guest of honor, Miss Anna Belle Allen.

Elizabeth Doris Avery, the little daughter of Mr. and Mrs. G. W. Avery, entertained ten of her little friends Saturday afternoon, celebrating her eleventh birthday anniversary. The mysterious letter afforded the little ones much amusement. Guessing contests were indulged in. The guests then repaired to the dining room which was profusely decorated with red and green. In the center of the table was a birthday cake with eleven burining candles on it. Each of the guests blew out one and made a wish for Doris. An elaborate course luncheon was served. The little hostess received many beautiful gifts.

A very pretty children's party was given by Mrs. Kemper Scott on Tuesday afternoon at her home in Eleventh street for her little son, Franklin Scott, the occasion being his fifth birthday anniversary. The hostess was assisted by Mrs. Edward Browne and Mrs. Charles Wesson, and the tiny guests spent a merry afternoon in games and a delicious luncheon was served, the center piece for the table being a large buquet of yellow chrysanthemums. The birthday cake was adorned with five lighted tapers.

Master Franklin received a number of extremely pretty gifts.

Those present were: Dorothea Adams, of Cleveland; Anna Davis, Angela Kennedy, Virginia Browne, Marian Daly, Elizabeth Scott, Daniel Wilson, John Franklin, Felix Jones, and George Scott.

At a dance given by the Autumn Leaf Club in Zanesville, on Friday evening, Mr. Kenneth B. Crouse, of this city, was a guest.

The Alfretta Club will dance at Assembly hall on Thursday evening, the coming week. This is the initial ball of a series of events.

Mrs. W. M. Baldwin has issued invitations for a reception to be given at her home in East Main street on next Thursday afternoon.

On Friday evening the faculty of Ohio Starling Medical college at Columbus gave a dance and reception to the student body. Among the guests present were Misses Marian, Ruth and Bernice Hatch.

The Thursday Afternoon Harmonious Club was enjoyably entertained by Mrs. Blazer at her Elmwood avenue home and the prizes were awarded Mrs. Cochran and Mrs. Blazer.

It was decided to hold a reception at the home of Mrs. John Lamb, 617 West Main street on Friday, October 30.

The Afternoon Sewing Club was entertained by Mrs. Dr. Wright on Monday afternoon at her home in East Main street.

The needles flew merrily and a delicious luncheon was served the members and the following guests: Mrs. Albert Veitch, Mrs. Fred Woodbridge and Miss Ruby Jones.

The Mission Circle of the Second Presbyterian Church, held this month's meeting in the church parlors Monday evening.

An exceedingly interesting talk was given by Miss Frances Preist on her trip to Jerusalem, while Miss Alma Hillard furnished several delightful musical selections. Dainty refreshments were served the members.

The Harmonious Club was entertained by Mrs. E. J. Faust Tuesday afternoon. All members responded to roll call. After the business of the meeting the following program was given: A paper by Mrs. Jennie Johns, reading by Mrs. Shamp; vocal solo by Miss Ramey; Current Events, Mrs. Hunt; vocal solo, Miss Ramey. The guests of the club were Miss Jones, Miss Ramey, Miss Johns, of Columbus; Miss Fonts and Miss Tinkey, of Mt. Vernon.

The Afternoon Euchre Club was entertained on Thursday afternoon of this week by Miss Ella Phalen at her home in North Cedar street.

The souvenirs of the games were awarded Mrs. Charles Gray and Miss Marie Hofherr.

After the award of prizes a miscellaneous shower was given for Miss Helen Sachs, whose marriage with Mr. Tom Fitzgerald, of near Urbana, takes place sometime during November.

An elaborate luncheon concluded the entertainment.

The Invetigators' Club met Monday afternoon, Oct. 19, with Miss Bess Glenn. After an instrumental duet by Miss Glenn and Mrs. Rees, a paper on "Biography of Browning and His Place in Literature," was given by Mrs. Cyrus Nevins. The second paper, "Browning's Religion," was read by Miss Sadie Brown. A vocal solo, "If I Were A Rose," by Mrs. Leroy Tenny Rees was followed by an excellent paper on the "Balkan Question," by Mrs. Benjamin Hendricks. The guests were: Mrs. C. B. Warner, Mrs. Leroy Tenney Rees, Mrs. Augusta Rees, Mrs. Israel Rees, of Hebron; Mrs. Oliver Hunt, of Delaware; Mrs. Oliver Rhodes, of Columbus; Mrs. John Shaw, Misses Emma Lisey and Lillian Miller.

Monday was the scene of a very pleasant gathering at the home of Mrs. E. D. Evans, on North Fourth street. The occasion being the 78th birthday of Mrs. Evans' mother, Mrs. Olive Allen. About twenty-five guests were present, including her children and grand children and other near relatives.

An elegant dinner was served at one o'clock which all heartily enjoyed and the afternoon was spent in music and social conversation. Mrs. Allen received many useful presents and the memory of the occasion will long be a source of enjoyment to Mrs. Allen. Those present were: Mrs. C. V. Wages, Miss Eva Wages, New Carlisle; Mrs. Frances Vankirk, of Condit; Mrs. Jesse Rowe and Mrs. Andrew Priest, of Johnstown; Mrs. Clarence Slicter, of Columbus; Mr. and Mrs. Harry Allen, Miss Helen Allen, Mr. and Mrs. L. A. Vankirk, Mrs. Amy Ball, Mr. and Mrs. Otis Allen and daughter, Mrs. E. D. Evans, Miss Pearl Evans, Mr. Russell Evans and Mr. Albert Ball.

On Saturday evening last, Mrs. Harry Scott entertained a few friends at the Sherwood, it being her birthday anniversary. Euchre was the chosen game for the evening and the souvenirs were given Mrs Alda Scott and Mr. Walter Scott.

A dainty luncheon was served the following guests: Mr. and Mrs Channing Thompson, Mr. and Mrs. Charles Wesson, Mr. and Mrs Walter Scott, Mr. and Mrs Nelson Pierson, Mrs. Alda Scott, Miss Clara Scott, Miss Mayme Scott, and Mr Lewis Williams of Pittsburg, Pa.

A pleasant birthday surprise was given Mrs. Sarah Jackson, of 20 Buckingham street, by her children, who with their children gathered at the home of her daughter, Mrs. R. L. Trace. After gathering together the mother, who resides near, was sent for. To say that she was surprised is putting it mildly. A bounteous supper was served to the following: Dr. W. L. Jackson, wife and children; Mrs. Clyde McConnell and daughter; C. J. Brunner and wife; R. L. Trace and wife.

The evening was pleasantly spent in reminiscences of childhood, after which all separated for the homes wishing the mother many more such pleasant events.

Mrs. C. L. Marceau entertained Wednesday evening. Those present were: Miss Alma Hillard, Mrs. Arthur Hatch, Mr. and Mrs. Sylvester Kline, Mr. and Mrs. D. H Miller, Mrs. John Wintermute, Mr. and Mrs. H. J. Hollbrook, Mr. and Mrs. Walter Coffman, Mr. and Mrs Hadfield, Mr. and Mrs. Fred Richards, Mr. Fred Howell, Mrs. George C. Howell and Mr. J. V. Hillard.

After an interesting game of cards prizes were awarded to Mrs. Kline, Mrs. Miller and Mr Richards.

Luncheon was then served, after which Miss Alma Hillard played the Beethoven Sonata in E flat major and Fantasie Chopin C minor, with marvellous facility and ease. Miss Hillard's technique is entirely natural and she is highly endowed with a fine musical instinct. Mrs. Richards also played selections of real merit.

A HINT TO CANDIDATES.

A Tennessee paper is singing of plums, for lo and behold! the candidate comes, with a smile on his face and manner quite bland, he passes cigars and proffers his hand. The candidate's smile is a picture urbane, while his compliments flow like torrents of rain. But if he were wise—if successful he'd be—he'd buy Spartan Stain for each lady he'd see. Spartan Stain is rapidly becoming known as the greatest Varnish Stain on earth. Manufactured by The Marietta Paint and Color Co., Marietta, Ohio. Sold by Newark Paint Co., 31 West Church street.

Twilight Organ Recital.

Miss Florence King will give her third twilight organ recital on next Monday evening, Oct 26, at 4 o'clock at the Second Presbyterian church. Free. Everybody invited. The program follows:
Pilgrim's Chorus ..... Wagner-Eddy
Andante Religioso ..... Lemaigre
Annette et Lubin ..... Durand
Nocturne (G minor) ..... Chopin
Prelude and Fugue ..... Hesse
Sursum Corda ..... Elgar
The Question; The Answer ..... Woltensholme
To a Wild Rose ..... MacDowell
Festive March ..... Henry Smart

DEEDS, NOT WORDS.

Newark People Have Absolute Proof of Deeds at Home.

It's not words, but deeds that prove true merit.

The deeds of Doan's Kidney Pills, For Newark kidney sufferers, Have made their local reputation. Proof lies in the testimony of Newark people who have been cured to stay cured.

Charles W. Manville, residing at 7 Lansing Block, Newark, Ohio, says: "I had a severe attack of grippe which weakened my kidneys and as a result I suffered from pains in my back and a disordered condition of my kidney secretions. There was a constant dull aching in my back and through my loins, accompanied by sharp shooting twinges which annoyed me both day and night. I tried numerous remedies but obtained only temporary relief and was gradually becoming run down in health. Hearing of Doan's Kidney Pills I procured a box at Crayton's drug store, began using them and the result was a complete cure." (From statement given Nov. 10, 1904.)

CONFIRMED PROOF.

On Nov. 26, 1907, Mr. Manville said: "I am pleased to reiterate my former testimonial in favor of Doan's Kidney Pills, as the results I obtained from their use have proven permanent. Doan's Kidney Pills acted so promptly in my case that I have the greatest confidence in them."

For sale by all dealers. Price 50 cents. Foster-Milburn Co., Buffalo, New York, sole agents for the United States.

Remember the name—Doan's—and take no other. 47

The general officers of the Pittsburg, Cincinnati, Chicago & St. Louis Railway, now engaged in making inspection over their lines, will arrive in Newark Thursday night, October 29 and will remain in the city all night, leaving for the east on Friday morning, October 30.

It's no fun for a woman to tell a secret to anyone she thinks will keep it.

10 HOUR COLD CURE
Is positively the most rapid, safe and efficient remedy for a fresh or chronic Cold, Cough, Catarrh, Croup, Sore Throat, Tonsilitis, Quinsy, Laryngitis, Hoarseness, Croup, Whooping Cough, La Grippe, Bronchitis and Asthma. For sale by all grocers 25, 35 and 50 cents. Money back if not satisfied.

Goodhair Soap
A Scientific Remedy for the cure of all hair, scalp and skin diseases. Sold on a guarantee. One trial will surprise you. At your druggist's by mail on receipt of 25 cents
Goodhair Remedy Company Newark, Ohio.

JOHN J. CARROLL

Warner's Rust-Proof Corsets

If a woman wears just one pair of Warner's Rust-Proof Corsets, she is a Warner's devotee from that time on.

Some reasons why:

A Warner's is made to a certain high standard—each corset, irrespective of price, must be shape perfection, the styles varying only to suit different types of form. The fabrics must stand the severest test—the boning, clasps and all the component parts are guaranteed rust-proof — and ununbreakable

Think of it! A garment with every metal part so sure that the corset can with absolute safety be tubbed and come out as spotless as the muslins. Each pair, whether for a small, medium or large figure, is made to fit comfortably.

Any number of styles, varying in price from $5.00 down to $1.00, to fit any size woman, in the most approved figure fashion. The reliable Security Rubber Button Hose Supporters attached to every pair. Every Pair Guaranteed

JOHN J. CARROLL

Weekly New York Letter of Doings in the Metropolis

(By Sarah Barrick Walker.)

New York, N. Y., Oct 24.—There is no pleasanter way, I take it, of spending one of these pleasant October afternoons that to board one of the fifty-seven varieties of Fifth avenue 'bus and ride down as far as it goes—to Washington Park. I mean, of course, that there is nothing pleasanter to be attained at an expenditure which does not represent a positive outlay of capital. I was talking to a very amusing person the other day and she asked me if I had ever noticed this about the American dollar; that there were lots of things you coudn't buy if you didn't have it; but comparatively few you could buy if you did. "This," says she, "is the great American paradox."

Washington Square is, in itself, a good objective point to make. It is the most cosmopolitan neighborhood in this great cosmopolis (spare the word). It is the Washington Square of Romance and of Art, with its Stanford White Arch, and its Lili Bart memories; its benches full of derelict humanity, and its correctly garbed nurse maids with their well groomed charges. The dignity and repose of its north side residences, the stolidity of its east side—largely business, and wholesale at that, seem mutely to protest against the south side, almost squalid—but beloved of the artist—and its west side, wholly Italian.

For another ten cents the same bus will bring you up town again, by way of Fifth avenue and as far up as Ninetieth street. Of course, you ride on the top, for the bus is built on the lines of the coach, though it is operated by gasoline, a fact which is immediately forced upon you and which you are not permitted to forget. The odor of gasoline, however, has taken its place among the high-class and costly perfume and is sweeter to many than incense, in the nostrils. The conductor will climb up the perilous little winding stair after you and present what has every appearance of being a dime savings bank. In this you deposit your fare, with the feeling that you are hoarding it against a rainy day, a charming delusion, on the strength of which you probably spend a quarter later on. Some of the 'busses leave Washington Square and make other up-town points, there is one which goes as far as 130th street, but it makes much less frequent trips and for the idle sightseer the trip has less of interest than the Fifth avenue route. These coaches loom up high above every other vehicle and there have come to be so many of them that the traffic of the avenue is broken up by their too frequent punctuation. It seems to me only a matter of time until they will be enjoined by an authority which looks after the beauty and symmetry of the thoroughfares. Until then, when you come to New York, enjoy one ride at least, on the bus, which is a passing chariot. It will remind you of nothing so much as the ride upon the camel at some remote street carnival period, but jolting is not a bad appetizer, and it has not its equal as a digestive aid.

And now we have at Daly's, the beautiful Maxine, in her new play, "Myself, Betinna." It is not a very convincing play. The first acts marks the return of the worldly Betinna to her narrow little New England home, after years spent at cultivating her voice in Paris. She is out of touch, out of sympathy with all she finds here.

On the other hand, all that she says is misunderstood and all that she does is food for scandal. She business herself about a church entertainment, by which she aims to avert the inevitable oyster supper. She carries it to the extreme length of its final rehearsal which is the only diverting bit of a rather dull evening.

It is quite a clever fancy to present the Court of Herod in a typically New England parlor, with rugs of rag carpet for royal raiment and the fire poker for the royal sceptre, and the most typically New England character man in New York, for the part of Herod, himself.

Just to show how beautiful Maxine is, she is permitted to display herself, for a brief moment, in splendid oriental costume. She even takes the first movements of Salome's now much overdone sketch, when the wrath of the household breaks upon her head and discovery of the character of her projected entertainment ends its brief day.

Of course, it is a foregone conclusion that the very masculine minister of the church is madly in love with the wayward Betinna. It is also obvious that she will ultimately yield to his views. He is making a hard fight for her—soul—and she is making an equal struggle for her own freedom—her right to live her own life. (That is the phrase, I believe.)

With all her beauty and her pretty tricks of persuasive coquetry, she fails utterly to convince and when, upon discovery of the tragedy that has come to her little half-sister, in the great heart-hunger and loniness of her New England she falls into the conventional horror of the situation and lapses into the language of the conventional hysteria, you are much inclined to say to her, "Calm yourself Maxine"—for all that she is never Betinna, nor anybody but just Maxine.

Swell showing of Top and Rain Coats at Hermann's the Clothier. 23

ROBBINS HUNTER,
Attorney and Counsellor-at-Law,
Newark, Ohio.
Office—Hunter & Jones Block, West side of Public Square. New 'phone 173.

BLOOD POISON is the worst disease on earth, yet the easiest to cure WHEN YOU KNOW WHAT TO DO. Many have pimples, spots on the skin, sores in the mouth, ulcers, falling hair, bone pains, catarrh, and don't know it is BLOOD POISON. Send to DR. BROWN, 935 Arch Street, Philadelphia, Pa., for BROWN'S BLOOD CURE. $2.00 per bottle; lasts one month. Sold in Newark only by HALL, the Druggist, 19 North Side Square.

Money to Loan
On good Real Estate. In large and small amounts, or short or long time, at Lowest Rates of Interest. Inquire of
Norpell & Norpell
NO. 12 LANSING BLOCK.

Long's Department Store
THE HOUSE
that sells the same goods for less money.
Everything sold to the advantage of the customer. One trial will convince you of this fact.
Millinery,
Notions,
Dry Goods,
Carpet and Mattings,
Linoleum,
Floor Oilcloth,
Table Oilcloth,
Hosiery and Underwear
Shoes, Soles and Nails.
Ladies' Coats and Ready-to-Wear Garments.
In fact, everything usually kept in a first-class store will be found here. Courteous treatment always extended to every one.
No. 30 1-2 South Park Place.
Second Floor.
Carpet Rags Wanted.

COMMISSIONERS' REPORT

To the Court of Common Pleas of Licking County, Ohio:

The following is a detailed statement of our financial transactions for the year ending August 31, 1908, as required by Section 917 R. S.

J. N. WRIGHT, Clerk of Board.

To the Court of Common Pleas of Licking County, Ohio:

The following is a detailed statement of our financial transactions for the year ending August 31st, 1908, as required by Section 917 R. S.

J. N. WRIGHT, Auditor.
J. M. LAMBERT,
T. C. JURY,
J. S. GRAHAM,
County Commissioners.

NEW BRIDGES AND CULVERTS.

Engineers and Assistants.

Griffith, Harry, Shawnee bridge culvert ..... $ 12 00
Griffith, Harry, Lawyer bridge culvert 26 00
Griffith, Harry, Yowell culvert, Licking township 24 00
Griffith, Harry, Shannon bridge Madison township 35 00
Griffith, J. H., Powers bridge, Liberty township 24 50
Taylor, Geo. R., Gamble bridge Harrison township 8 00
Taylor, Geo. R., Swisher bridge, Licking township 12 00
Taylor, Geo. R., Barlow bridge, St Albans 20 00
Taylor, Geo. R., Tyler, Parker bridges, St. Albans 34 00
Taylor, Geo. R., Central avenue bridge, Canal and Wallace street, Newark 16 00
Barrick, D. H., Church street bridge, Newark city 134 00
Jared Lemley, Larimore bridge superstructure 3 00
Jared, Lemley, Nessley culvert, Union township 16 00
Stickel, A. S., Hoobs bridge, Washington township 12 00
Stickle, A. S., Hickey bridge, Hobbs bridge 39 00
Mills, Ashford, Canal bridge, Union township 7 50
Handley, Jno., Stone bridge, Union township 48 00
Bates, J. S., Fountain school bridge 6 00
McVey, Sylvanius, Central avenue bridge, city 24 00
Peck, Perry, Dexter culvert top, Montgomery bridge, Harrison township 10 50
Hartman, A.W., Sterrett bridge, Newton township 10 00
Bounds, Nelson, Joseph bridge, Rainy creek, Union township 96 85
Bounds, Nelson, Canal bridge, Union township 22 00
Thompson, M. A., Parsons bridge, Jersey township 12 00
Youman, G. F., Youman's bridge 12 00
Brown, N. C., Lees bridge, Union township 10 00
White, L. H., bridge E of Kirkersville 6 00
Gilpatrick, J. L., Wilkins Run and Taylor bridge 4 00

Compensation and Damages.

Kent, C. W., horse falling through German street bridge ..... $ 15 00
Brandon Shannon, horse falling through Valley bridge, Mary Ann township 10 00
Gosnell, J. D., horse falling through Lingafelter bridge, Newton township 10 00

Labor and Repairs—Substructure and Superstructure.

Lane, Geo. W., Barlow creek bridge, St. Albans ..... $ 795 00
Lane, Geo. W., Tyler creek superstructure, St. Albans 268 00
Lane, Geo. W., Parker creek, St. Albans 375 00
Lane, Geo. W., removal bridge, Swan blacksmith shop, Madison township 65 00
Lane, Geo. W., Wallace street bridge, city, removal, etc 294 50
Lane, Geo. W., Central avenue bridge, city 382 00
Lane, Geo. W., Canal bridge, city 292 00
Lane, Geo. W., Hickey bridge 225 00
Lane, Geo. W., Wilkins bridge superstructure 147 25
Lane, Geo. W., West Main street bridge, repairs 194 24
Lane, Geo. W., Criss Green bridge, Madison 182 00
Lane, Geo. W., Coffman steel bridge, Newton township 75 48
Cleveland Bridge Co., Palton bridge superstructure 1,125 00
Cleveland Bridge Co., Hazleton bridge superstructure 1,125 00
Mills, Ashford, Beaver culvert, Licking township 155 60
Mills, Ashford, Hazleton bridge substructure 1,011 17
Mills, Ashford, repairs Shawnee run culvert, Madison 274 00
Mills, Ashford, Shannon bridge abutment, Madison 608 02
Mills, Ashford, Stone bridge repair, Union 154 56
Mills, Ashford, North Fountain culvert 83 85
Mills, Ashford, Yowell culvert 310 90
Mills, Ashford, DeFrance bridge repairs 11 11
Mills, Ashford, Yeomen culvert 204 00
Mills, Ashford, Sperry culvert, Licking 155 60
Smothers, Geo. E., labor and material Bowl Run culvert 499 00
Smothers, Geo. E., Croton bridge substructure 300 00
Smothers, Geo. E., Appleton street bridge abutment 93 00
Smothers, Geo. E., Sterrett bridge, Newton township 165 84
Smothers, Geo. E., Hobbs bridge 292 36
Smothers, Geo. E., Wm. Hall bridge repair 119 00
Smothers, Geo. E., Parsons bridge, Jersey township 125 00
Smothers, Geo. E., Romey bridge, McKean 189 51
Bock, Geo. W., Willis Lee bridge, Union township 467 90
Bock, Geo. W., Ramp Creek arch 2,529 32
Houck, Clyde, planking Clark bridge, McKean township 14 00
Houck, Clyde, planking Powers bridge, Newway, Liberty township 38 91
Houck, Clyde, planking Cada, Weyant, Robinson bridges, McKean 316 72
Houck, Clyde, planking Lingafelter bridge, Newton township 153 26
Houck, Clyde, planking Square bridge, Bennington township 23 26
Houck, Clyde, Watson bridge, plank 15 65
Houck, Clyde, plank Mowry Adams bridge, Liberty township 20 21
Houck, Clyde, plank Neighbarger bridge 26 95
Houck, Clyde, Jno. Baker bridge, planking 22 35
Houck, Clyde, repair Van Fossen and Coleman bridge 79 27
Brooke Lumber Co., lumber Canal and Hartman bridges, Union township 59 25
Brooke Lumber Co., plank Bannon bridge, National Pike, Etna township 77 90
Brooke Lumber Co., plank Harrison township, Etna township Stranton School 70 65
Brooke Lumber Co., plank Brown, Ed Montgomery, Joseph bridges 64 17
Brooke Lumber Co., plank Cookey bridge, Etna township 21 57
Brooke Lumber Co., plank Howell bridge, Jersey township 37 78
Brooke Lumber Co., plank near Leonard Price 47 50
Brooke Lumber Co., plank, Lu[illegible] 24 65
Brooke Lumber Co., plank, Harrison township (Vandern) 22 75
Brooke Lumber Co., plank, Mead bridge 36 60
Brooke Lumber Co., plank, West of Canal county line 111 25
Brown, J. W., Rankin bridge planking, Hopewell township 25 72
Brown, J. W., bridge east of Gratiot, repairs 2 75
Brown, W. H., laying plank Gear bridge, Bear Hollow 4 53
Fox, Chas. W., painting bridge, Valandingham street 104 69
Fox, Chas. W., painting Woods avenue, Eddie street, Ash, Buchanan, Fourth street 42 75
Fox, Chas. W., painting Elmwood, Third street, Clinton and St. Clair 14 25
Fox, Chas. W., painting Orchard street bridge 30 00
Dresback Bros., painting bridges in Monroe township 136 50
Oldaker, J. T., repair Oliver bridge, Eden township 14 25
Bullock, Isaac J., repair bridges near Louisville 4 00
Jewell, C. W., roof and labor 107 05
Jewell, C. W., roof, Dry Creek bridge, Newton township 155 45
Jewell, C. W., roof, Vanattas bridge, Newton township 152 05
Jewell, C. W., roof, McKenna bridge, Newton township 263 40
Jewell, C. W., roof, St. Louisville (south), Newton township 123 10
Jewell, C. W., roof, St. Louisville (north), Newton township 281 00
Jewell, C. W., roof, Priest bridge, Licking 112 35
Jewell, C. W., incidentals, Vanattas and St. Louisville, Newton 5 36
Pitser, A. R., Church street bridge, city 3,200 00
Pitser, A. R., Central avenue bridge, city 519 73
Pitser & White, drift Raccoon creek 15 00
Cully, Fred S., culvert Canal, Hebron road, Union 194 56
Cully, Fred S., substructure Hickey bridge 550 00
Cully, Fred S., Swisher culvert, Licking township 180 12
Cully, Fred S., Lon Gamble culvert, Harrison township 96 23
Culley, Fred S., wall, etc. Nessley culvert 306 15
Mead & Bevard, boiler, Lawyer bridge, Licking township 50 00
Mead & Bevard, boiler shells, culverts 1,230 00
Mead & Bevard, boiler, shells and pipes, Harrison township 197 00
Mead & Bevard, culvert, Moran Place, Liberty 60 00
White, L. H., repair Walker bridge and road Lemley Corner, Harrison township 18 00
White, L. H., Bannon bridge, and repair Bert Jones bridge Harrison township 12 70
White, L. H., repair bridge E of Kirkersville 31 00
White, L. H., repair DeFrance bridge, Harrison township 13 75
Binkley, Chas., Wallace culvert, Licking township 81 67
Binkley, Chas., Burge School House bridge, Bowling Green 52 50
Binkley, Chas., Crist substructure, Bowling Green 41 85
Watkins, George, Ed Gutridge bridge substructure, Bowling Green 116 25
Watkins, George, painting bridges, Bowling Green 54 00
Priest, Simeon, painting bridges Hanover township 73 54
Priest, G. W., Emil Hoover bridge, Perry township substructure 82 50
Hartman, Ira, timber, Hartman bridge, Union township 9 60
Hartman, Ira, timber, Huber bridge, Union township 5 00
Hartman, Ira, repair abutment, Union township 5 00
Hartman, Ira, plank laid 11 88
Hartman, A. W., labor, Coffman bridge, Newton township 75 75
Griffith, Harry, planking Spring bridge, Licking 3 97
Watkins, Ben, repair substructure Bert Orr bridge Brownsville 37 60
Watkins, Ben, repair superstructure Bert Orr bridge 1 60
Watkins, Ben, Duncan Road bridge, Hopewell township, superstructure 147 50
Tanner, Clay, planking Sixteenth Street bridge and light city 15 74
Tanner, Clay, planking West Main street bridge, city 21 00
Tanner, H. C., planking German street bridge, city 40 50
Miller, Owen F., repair substructure Holier bridge, Mary Ann 82 50
Miller, Owen F., Wilkin bridge abutment repair 44 00
Geo. E. Richey Supply Co., culvert, St. Albans township 79 24
Geo. E. Ritchey Supply Co., culvert pipe 429 04
Stottler Bros., lumber, German street, city 397 50
Stottler Bros., lumber, Eleventh street bridge, city 65 62
Stottler, John, repairing culverts National Road, Licking township 6 75
Stottler, Chas., lumber, Patterson bridge, National Road, Franklin township 25 63
McQueen, W. D., repair superstructure Lakefork bridge, Washington township 300 00
McQueen, W. D., repair superstructure White bridge, Washington 301 72
McQreen, W. D., cement stone, etc., Pier street, St. Louisville bridge, Newton township 126 94
White, I. N., flooring Price bridge 5 00
White, I. N., flooring S. P. Jones and Connell bridges 8 00
Stevens, Shannon, labor and lumber Motherspaw bridge, Franklin township 55 15
Shaw, Samuel, material Raccoon creek dam and driving piling 365 40
Shaw, Samuel, Patton bridge abutments 300 00
Isham Miller Co., cast iron culvert 92 82
Isham Miller Co., culvert, McKean township 118 02
Capitol Construction Co., county line bridge, Thornport, Ohio 152 50
Beach Mfg. Co., expansion culvert 113 40
Ohio Culvert Pipe Co., culvert pipe 153 00
Corrugated Culvert Co., culvert 77 00
Tavenner, J. H., labor placing culvert, National Road 5 00
Hill, Orson, removal lumber, county bridge, Monroe township 1 00
Hill, Orson, hauling, etc., Monroe township 13 00
McClelland, E. F., planking Stevenson bridge, Eden township 52 02
McClelland, E. F., Cook bridge, and Jack Burg bridge 131 82
Mason, J. W., repair Mason bridge, Madison township 20 10
Berger, Jacob, building wall Berger bridge, Newton township 75 89
Hood, H. J., bridge work 110 00
Hood, H. J., painting bridges and material, Burlington township 28 80
Stewart, Mrs. J. A., gravel fill Coffman bridge, Newton township 8 00
Brick, W. D., culvert, J. W. Undruff's Lima township 38 65
Wince, J. F., planking Etmeir Crist and Buell bridges, Licking 11 67
Miller, J. H., lumber and joist, Mary Ann township 55 75
Osborn, Clyde, oak lumber, Etmier, Crest and Buell bridges, Licking 98 78
Mears, S. A., planking bridge, Hanover, Hanover township 12 50
Geiger, Henry, oak plank, Union township 93 12
Broseus, Henry, fill Crest bridge, Bowling Green 19 15
Hodges, J. B., posts and guard rail to bridge 35 00
Hodges, J. B., material bridges and culverts, Johnstown and Sunbury Road 276 89
Reichley, Chas., protecting Krieger bridge, Hanover township 42 00
Cuda, A. J., repair fill, Geo. Hankinson bridge, Newton 12 50
Scanlon, J. G., laying floor Reed bridge, Perry township 2 20
Smith, Luther, Hirsh and Richardson bridges, planking, Franklin township 4 00
Franks, J. A., Hirst and Richardson bridges, Franklin township 7 50
Martin, J. E., planking, Gault bridge, Fallsburg township 42 50
Dague & Conway, repair bridge north of Universal church, Jersey 12 00
Lingafelter, Geo., plank Eleventh street bridge, city 29 25
Lingafelter & Wince, oak plank 59 00
Ramey, David R., planking Frank Jones and Stone bridges, McKean 61 60
Stimson, J. C., work on creek, Burlington 8 67
Woolard, L. A., straighten creek protect Woolard bridge, Granville township 9 00
Woolard, D. G., planking Edwards bridge, Licking township 4 13
Parkhurst, Francis, Parson's fill, Jersey township 8 00
Beaver, L. M., planking Jno. Weaver bridge, Jersey 2 80
Beaver, L. M., planking Dowell bridge, Jersey township 5 23
Pierpont, Jerome, repair Keckley culvert, McKean 29 00
Cochlan, E. A., planks 5 95
Union Township Trustees, Joseph bridge, Union township 93 54
Newark Township Trustees, repair Chaney Run bridge 72 10
Newark Township Trustees, repair Newark City bridges 218 15
Newark Township Trustees, repair bridges 187 14
Newark Township Trustees, repair Beall bridge 110 00
Hanover Township Trustees, repair Montgomery bridge 16 54
Lima Township Trustees, Sharp and Thompson culverts 128 00
Perry Township Trustees, plank Reform bridge, Perryton fills 10 00
Eden Township Trustees, oak plank and key spikes 68 72
Monroe Township Trustees, crushed stone 120 77
Monroe Township Trustees, bridge plank, Butler-Evans county bridge 25 75
Monroe Township Trustees, plank Hartford and Columbus Road bridges 44 00
Newton Township Trustees, Lemley bridge and McKinney, Newton township 7 35
Mary Ann Township Trustees, Smith bridge 23 00
Jersey Township Trustees, Wing Parson's bridge, Jersey township 19 05
Jersey Township Trustees, top and abutment, etc., Jersey township 13 50
Newark City, fill Central avenue bridge 35 00
Lee, Willis B., Joseph bridge fill, Union township 117 50
Stedman, Frank D. and Bro., oak plank, Price bridge, Union township 49 40
Stedman, Frank D. and Bro., F. P. Gray bridge, Licking township 45 25
Stedman, F. D. and Bro., plank and repairs Priest bridge 174 60
Hankinson, T. H., fill Hankinson bridge, Newton township 12 00
Gutridge, Ed., lumber, Gutridge Bowling Green township 9 64
Boyer, John, plank, Perry township bridges 87 32
Wright, L. W., hauling plank Teagarden, Berry and Smith bridges, Perry township 11 39
Wright, J. W., labor and materials, bridge E of Columbia Center, Lima 11 50
Clark, D. D., bridge lumber, Moorehead and Burkham 63 46
Bolen, G. W., planking Teagarden, Perry and Berry bridges 8 60
Gault, T. T., plank and planking Babcock bridge 45 87
White, S. J., Peck culvert 165 00
Smith, G. W., planking bridge, Reform and Church, Jersey 8 44
Alltop, J. N., nails, Cornell bridge 2 58
Lutton, E. B., repairing substructure Cooper bridge, Newton township 20 00
Rector, Adam, lumber, Reed bridge, Perry township 20 82
Columbus Clay Mfg. Co., tile 46 20
Maddocks, H. L., repair account Johnstown-Sunbury road culvert 250 00
Harshiner, M. C., 80 perch stone, Johnstown road bridge 140 00
Miles, Joseph, hauling, Joseph bridge, Newton township 16 00
Nethers, B. M., hauling plank, county bridges 10 13
Devoll, Henry, Nichols Race bridge substructure, Mary Ann 29 90
Johnson, Murry, hauling, Moran culvert, Liberty township 10 00
Jones & Van Voorhis, linseed oil 98
Jones, T. B., painting bridges, Granville and St. Albans township 39 00
Preston, James, lumber, Sixteenth street bridge 225 00
Lampton, Ora, planking, Geider, Hilleary, George Jones and Bert Orr bridges 166 89
Lampton, Ora, planking, Hirst and Richardson bridges 29 14
Lampton, Ora, lumber, Grove bridge, Franklin township 21 33
Kiger, Orville, lumber, O'Bannon bridge, Madison township 68 10
Kreager, A. B., repair Little Clay Lick church bridge, Hopewell 32 50
Franks, J. A., Etmier bridge repair and National Pike, Licking 4 85
Franks, J. A., repairs, Clem bridge, Licking township 3 80
Moore, F. P., laying floor, Moorehead bridge, Liberty township 4 90
Tharp, Virgil, planking Ed Burkham bridge, Jersey township 2 00
McCann, Wm., bridge work, Canal bridge, Madison township 124 55
McCann, Wm., repair substructure, Handel bridge, south of Newark 30 00
Shelby Foundry Co., culvert, Utica 95 02
Horner, A. W., labor and materials, repair Dry Creek, Newton township 6 35
Peters, Walter, labor and lumber, Mooreland and Anderson bridges, Lima 104 09
Wilson, L. B., culvert, Johnstown and Sunbury Road 166 18
Parker, John, repair Nethers bridge, Mary Ann township 68 81
Moorehead, J. D., work, Duncan bridge, Hopewell township 37 00
Hammond Bros., repair Wells bridge 129 93
Hammond Bros., repair Hardscrabble 57 75
Phillips, W. S., repair fill Brushy Fork, Perry township 10 00
Phillips, S. J., completion of New Way culvert 544 24
Foster and Neal, plank for Crist and Big Springs bridges 72 24
Barrick, Arthur, freight on culverts, McKean township 14 91
Myers, David, hauling stone Skinner bridge, Hanover township 23 00
Crane-Bliss Hardware Store, brushes for painting bridges 13 40
Price, Carl I., cleaning ditch to substructure Joseph bridge, Union township 2 75
Looker, P. M., planking, Cooker bridge, Etna township 3 01
Barnett, W. C., stone west abutment Horn Mill bridge, Newark township 20 00
Harding & Son, linseed oil, painting bridges, Monroe township 8 25
Norpell, Carl, protecting creek, Lovers Lane Road 61 05
Weiss, I. W., Lemley bridge gravel McKinney, Newton 8 50
Winegarner, C. F., plank, Duncan bridge, Hopewell 20 00
Dudgeon, Frank P., repair Valley church bridge, Etna and Mary Ann 29 78
Dudgeon, Frank P., bridge near Geo. Oatman, Mary Ann 24 68
Thompson, R. H., plank Miller bridge, Mary Ann 56 03
Sterrett, M. W., plank and planking, Newton township 21 54
Crane-Bliss Hardware Co., paint for county bridges 48 48

COURT HOUSE AND JAIL—MAINTENANCE.

Repairs to Building.

Place, Frank A., glass, putty work ..... $ 10 50
Elliott Hardware Co., plate glass, court house 22 00
Crane-Bliss Hardware Co., glass, putty, work, etc. 9 93
Evans, William, labor and material, court house 107 16
P. Smith & Sons Lumber Co., lumber shelves (treasury) 5 99
Schaus, Chas. F., screens and placing 4 00
Wagenheim, J. M., raising sidewalk, jail 50 00
Stare, L. A., lime, material, floor, court house, etc 15 40
Lane, G. W., repair work at jail 91 21
Moore, J. R., repair jail fence, work court house 5 50
Loar, Frank A., repairs, lock at jail 5 00
Mitchell, Levi, cleaning, paper men's witness room 2 00
Mylius, Frank, awning court house 35 00
Fox, Chas. W., cleaning and painting jail 300 00

Repairs to Furniture.

Mylius, Frank, repairing 10 jail cots 6 00
Bostwick, H. C. 6 00
Baumgarten, H. E., repair chairs 36 00
Scott-Griggs Co., green cloth desks 28 50
Evans, Wm., repair chairs 50

Plumbing.

Jones, J. C. ..... $ 1 00
Bigbee, R. C. 13 07
Foster & Taeff 88 74
Bailey & Keeley 39 70
Tucker Boiler Works 3 50
Davis, W. R., plumbing at court house and jail 1 00

Electric Wiring, Etc.

Newark Electric Co., repairs, light, etc ..... $ 15 59
Citizens Electric Light Co., wiring probate court and steps 108 45
Sellers, T. B., specifications rewiring 25 00
Sackett Mine and Supply Co., rewiring court house 1,202 00

Supplies to Janitor.

The Fair, brushes ..... $ 50
Pittsburg Cash Grocery, mops, soap, etc., jail 35 73
Jones, J. C., mops, gas mantles, etc., court house 28 32
Crane-Bliss Hardware Co., supply, jail 53 36
Sprague Grocery Co., mantles, soap, etc., jail 66 75
Mohlenpah, Ferd, ice 59 81
Jones, T. J., toilet paper, court house 6 75
Conrad, Chas. L., soap, court house 8 50
Imperial Brush Co., sweeper 4 50
Columbia Refining Co., oil soap 23 59
Scott-Griggs Co., towels, court house 6 00
Fitch Dustdown Co., court house janitor 4 73
Williamson - Hamilton Co., Cleanoline, court house 8 00
Priest, W., buckets, mops, court house 1 55
Jones, Frank H., brooms, etc., jail 9 25
J. I. Holcomb Co., feather duster, court house 7 80
Jones, J. C., mops, etc., jail 8 40
Finley, R. E., pump, court house 3 50
Jones & VanVoorhis, raw oil 4 41
Elliott Hardware Co., keys, etc 4 20

Furniture, Fixtures and Carpets.

Scott-Griggs Co., seam binding lincoleum, jail ..... $ 9 79
Springfield H. & G. Co., Vulcan gas furnace, jail 185 00
Mylius, Frank, cots, jail 6 25
The Art Metal Construction Co., doublefaced roller shelf, recorder 258 00
The Powers-Miller Co., typewriter chairs 30 00
Gleichauf, desk 19 50
E. H. Sell & Co., chairs 10 00
Kates, Jno. H., file case and blue print case 165 50
Stare, L. A., cabinet case 10 00

Fuel and Lighting.

Licking Light and Power Co. ..... $ 988 35
Newark Natural Gal and Fuel Co 1,276 30

Water.

Newark Sprinkling Co. ..... $ 38 75
Chalybeate Spring Water 49 70
Newark, Ohio, Water Co. 797 19

Telephone Rental and Toll.

Newark Telephone Co. ..... $ 368 65
Central Union Telephone Co. 93 95
Western Union Telephone Co. 4 39

Medical Service, Jail.

Hornby, Dr. J. W. .....
Anderson, Dr. B. H., visit Sam Buckallew ..... $ 1 50
Knauss, Dr. W. H., medical service 8 00

Miscellaneous.

Bostwick, H. C., repair and new clocks ..... $ 8 75
Meredith, J. F., moving old furnace, jail 11 70
Greenwlow, Edward, washing court house windows 15 75
Davis, W. R., rolling lawn, jail 5 00
Haynes Bros., care of clock for year 85 00
Place, Frank A., painting signs, court house 1 85
Renz, Mary, laundry, court house towels 44 50
Hill, Chas. G., hauling, etc 14 57
Hill, Garry, hauling 2 00

Allowances to Justices and Mayors.

Shrader, M. D. ..... $ 2 35
Shafer, E. O. E. 51 75
Nash, M. O. 88 95
Holton, W. F. 11 70
Rogers, J. H. 10 85
Miller, A. R. 5 75
Hubbard, H. H. 8 15
McIntosh, David 5 00
Miller, W. W 11 10
Turner, Geo. W. 34 80
Lake, Lee S. .....
Bricker, D. A. 12 15

Allowances to Constables.

Darnes, Robert ..... $ 60 15
Moore, R. B. 9 55
Wills, S. A. 23 35
Oldaker, J. W. 20 10
Elrick, H. R. 4 65
Brooks, Wm 12 35
Shaub, E. M. 2 45
Coulter, Wm 1 50
Millburn, Howard 2 30
Coner, C. C 12 35
Forgraves, Robert 73 95

Witnesses.

Vamosy, Jos. P., Ohio vs. Higgie Gaspoe ..... $ 0 50
Vamosy, Jos. P., Ohio vs. Higgie Gaspoe 50
Lawrence, Jas. P., Ohio vs. Higgie Gaspoe 50
Trina, James, Ohio vs. Higgie Gaspoe 50
Dolos, Gadov, Ohio vs. Higgie Gaspoe 50
Mackanyi, Joe, Ohio vs. Higgie Gaspoe 50
Macganyi, John, Ohio vs. Higgie Gaspoe 50
Pelonky, Janos R., Ohio vs. Higgie Gaspoe 50
Dye, Mrs., Ohio vs. Wm Trayce 1 30
Zergibel, Robert, Ohio vs. Wm. Trayce 50
Sprague, Wm., Ohio vs. Wm. Trayce 50
Hornby, Dr. J. W., Ohio vs. Chas. E. Wilson 50
McKenna, Hugh, Ohio vs. Chas. E. Wilson 50
Higgs, Clyde, Ohio vs. Chas. E. Wilson 50
McGinnis, Fred, Ohio vs. Chas. E. Wilson 50
Wools, Tann, Ohio vs. Chas. E. Wilson 50
McKenna, Parnell, Ohio vs. Chas. E. Wilson 50
Swank, Chas., Ohio vs. Chas. E. Wilson 50
McCrumm, James, Ohio vs. Chas. E. Wilson 50
Donelson, James, Ohio vs. Chas. E. Wilson 50
Atherton, Herbert, Ohio vs. Chas. E. Wilson 50
Ames, Charles, Ohio vs. Chas. E. Wilson 50
Moore, James, Ohio vs. Chas. E. Wilson 50
Hendrick, Della, Ohio vs. Chas. E. Wilson 50
Cooper, Ernest, Ohio vs. Chas. E. Wilson 50
Rusler, Joseph, Ohio vs. Vinson Miller 70
Besse, Ed, Ohio vs. Vinson Miller 70
Headlee, Lew, Ohio vs. Vinson Miller 70
Shawbaugh, Lew, Ohio vs. Vinson Miller 50
Shawbaugh, Clara, Ohio vs. Vinson Miller 50
Reese, William, Ohio vs. Vinson Miller 60
Osborn, Joseph, Ohio vs. Vinson Miller 60
Stiers, Mart, Ohio vs. Vinson Miller 50
McFadden, Ed, Ohio vs. Vinson Miller 50
Pugh Albert, Ohio vs. Vinson Miller 50
Ashbrook, B. B., vs. Vinson Miller 70
Palma, Geo., Ohio vs. Vinson Miller 70
Lewis, Non, Ohio vs. Vinson Miller 50
Sanford, Jennie, Ohio vs. Vinson Miller 50
Sanford, Homer, Ohio vs. Vinson Miller 50
Sanford, James, Ohio vs. Vinson Miller 50
Looker, William, Ohio vs. Vinson Miller 50
Lewis, Fred, Ohio vs. Vinson Miller 50
Ingle, Stella, Ohio vs. Vinson Miller 50
Haut, Wm., Ohio vs. Frank Molinski 1 20
Schell, Gid. W., Ohio vs. Frank Molinski 1 40
Holtzberry, Wm., Ohio vs Frank Molinski 1 20
Holtzberry, O. M., Ohio vs. Frank Molinsky 1 20
Bumcrat, Sherman, Ohio vs. Frank Molinsky 1 40
McPherson, W. R., Ohio vs. Frank Molinski 1 20
Myers, Frank, Ohio vs. Frank Molinski 1 20
Fickle, John, Ohio vs. Frank Molinski 1 20
Wilson, John, Ohio vs. Frank Molinski 1 20
Marriott, L. L., Ohio vs. Ray Reelhorn 4 45
Kramer, O. M., Ohio vs. Ray Reelhorn 2 55
Leatherman, F. P., Ohio vs. Ray Reelhorn 2 15
Larimore, Wm., Ohio vs. Ray Reelhorn 2 05
Long, Mrs. Eugene, Ohio vs. Ray Reelhorn 1 30
Bucy, Wm., Ohio vs. Ray Reelhorn 2 05
Rickley, Nellie, Ohio vs. Ray Reelhorn 2 05
Rutledge, F. A., Ohio vs. Ray Reelhorn 1 30
Law, Nora, Ohio vs. Ray Reelhorn 2 05
Spurgeon, John, Ohio vs. Ray Reelhorn 2 05
Wells, L. D., Ohio vs. Ray Reelhorn 2 05
Jacobs, Harry, Ohio vs. Ray Reelhorn 1 30
Walker, Myrta, Ohio vs. Ray Reelhorn 2 05
Long, Eugene, Ohio vs. Ray Reelhorn 5 30
Wells, Jessie, Ohio vs. Ray Reelhorn 2 05
White, L. H., Ohio vs. Ray Reelhorn 1 30
Tatham, S. L., Ohio vs. Ray Reelhorn 2 15
Reelhorn, Nellie, Ohio vs. Ray Reelhorn 2 05
Law, Charles, Ohio vs. Ray Reelhorn 1 30
Horner, Edna, Ohio vs. Ray Reelhorn 2 05
Myers, Louis, Ohio vs. Ray Reelhorn 1 70
Headley, Maggie, Ohio vs. Ray Reelhorn 2 05
Bishop, Mrs. Chas., Ohio vs. Ray Reelhorn 2 05
Black, Maud, Ohio vs. Ray Reelhorn 2 05
Leatherman, Etta, Ohio vs. Ray Reelhorn 1 40
Agy, Carl, Ohio vs. Ray Reelhorn 2 05
Agy, Mrs. Carl, Ohio vs. Ray Reelhorn 1 30
Harris, Wm., Ohio vs. Ray Reelhorn 1 30
Mauger, Daniel, Ohio vs. Ray Reelhorn 1 90
Hanna, Harry, Ohio vs. Ray Reelhorn 2 10
Walker, Chas., Ohio vs. Ray Reelhorn 1 30
Black, Zella, Ohio vs. Ray Reelhorn 1 30
Rapier, Wm. L., Ohio vs. Alex. Dollis 1 00
Rapier, Ella, Ohio vs. Alex. Dollis 1 00
Scott, F. S., Ohio vs. Alex. Dollis 1 00
Burkham, J. N., Ohio vs. Alex. Dollis 1 00
Gilbert, W. D., Ohio vs. Alex. Dollis 1 00
Embrey, Henry, Ohio vs. Alex. Dollis 1 00
Roesel, Henry, Ohio vs. Alex. Dollis 1 00
Sachs, Michael, Ohio vs. Alex. Dollis 1 00
Messick, Geo., Ohio vs. Alex. Dollis 1 00
Foster, Geo., Ohio vs. Albert Yost 1 80
Foster, Letha, Ohio vs. Albert Yost 1 80
Chalfants, C. M., Ohio vs. Albert Yost 4 10
Yost, Irwin, Ohio vs. Albert Yost 1 80
Crabill, J. M., Ohio vs. Albert Yost 50
Wertz, E. E. Ohio vs. Albert Yost 50
Elrick, D. M., Ohio vs. Albert Yost 70
Patterson, Thos., Ohio vs. Jas. Floyd 50
McGinley, Katherine, Ohio vs. Jas. Floyd 50
Wells, Chas., Ohio vs. Jas. Floyd 50
Brill, C. M., Ohio vs. Jas Floyd 50
Richardson, Geo., Ohio vs. Sam Detterline 50

Coroner.

Marriott, L. L. ..... $ 111 00
Campbell, R. S. 2 10

CORONER'S COURT.

Fees of Constables.

Moxley, Ed ..... $ 26 00
Wilson, B. O. 6 75
Reid, J. W. ..... 2 9[illegible]

Fees of Witnesses

Crego, Orr M., inquest Fred Scheff ..... $ 1 00
McBride, Allen, inquest Fred Scheff 1 00
Stover, Will, inquest Fred Scheff 1 00
Woolard, Ora, inquest of Fred Scheff 1 00
Wilson, R. M., inquest of Chas. Luther 1 00
Drayton, Edgar, inquest Charles Luther 1 00
Crown, Oren, inquest Charles Luther 1 00
Mofter, Carey, inquest Charles Luther 1 00
Luther, Clarence, inquest Charles Luther 1 00
Ragsdale, A. T., inquest Charles Luther 1 00
Prior, Jno. J., inquest Charles Luther 1 00
Cosgrove, M. J., inquest Charles Luther 1 00
Smith, D. M., M. D., inquest of Charles Luther 1 00
Wiyiarch, E., inquest of Charles Luther 1 00
Cosner, P. H., inquest Charles Luther 1 00
McGonagle, Jas., inquest Lincoln Osborn 1 00
Tomlinson, H. G., inquest Lincoln Osborn 1 00
Hayes, Herbert, inquest Charles Osborn 1 00
Goff, John, inquest Lincoln Osborn 1 00
McDonnell, A., inquest unknown 1 00
Fowler, M. C., inquest unknown 1 00
Harris, Geo., inquest unknown 1 00
Huffman, Chas., inquest unknown 1 00
Lafever, Jas. L., inquest unknown 1 00
Haslop, W. W., inquest unknown 1 00
Warthen, Guy, inquest unknown 1 00
Richards, Clem, inquest unknown 1 00
Redman, Smith L., inquest Harvey Cochran 1 00
Nethers, Charles, inquest Harvey Cochran 1 00
Rector, Stanley inquest Harvey Cochran 1 00
Garfield, Merchant, inquest Harvey Cochran 1 00
Bell, Cap, inquest Matt Hurley 1 00
Moore, Chas. L., inquest Matt Hurley 1 00
Donley, James, inquest Matt Hurley 1 00
Goreman, Jas., inquest Matt Hurley 1 00
Brown, Frank, inquest Matt Hurley 1 00
McClure, George, inquest Matt Hurley 1 00
Burk, Chas. O., inquest Matt Hurley 1 00
Greely, John, inquest Matt Hurley 1 00
Chester, Sam, inquest Matt Hurley 1 00
Zergeibel, Rob, inquest Matt Hurley 1 00
Petrey, Charles, inquest Matt Hurley 1 00
Liming, Dallis, inquest Matt Hurley 1 00
Thompson, May, inquest Matt Hurley 1 00
Brush, Sadie, inquest Matt Hurley 1 00
Legge, Dr. C F., inquest Matt Hurley 1 00
Wiyiarch, Dr W. E., inquest Matt Hurlay 1 00
Pricugon, George, inquest Matt Hurley 1 00
Rector, Joseph, inquest Harvey Cochran 1 00
Nethers, Henry, inquest Harvey Cochran 1 00
Rector, J. S., inquest Harvey Cochran 1 00
Berry, J. A., inquest Harvey Cochran 1 00
Wolcott, Clyde, inquest Harvey Cochran 1 00
Derflinger, C. B., inquest Harvey Cochran 1 00
Smith, Homer, inquest Harvey Cochran 1 00
Redman, Smith L., inquest Joe Spangler 1 00
Fulton, J. Willis, inquest Joseph Spangler 1 00
McMillen, Archie, inquest Joseph Spangler 1 00
Musselmen, Robert, inquest Joseph Spangler 1 00
Stedem, Floyd, inquest Joseph Spangler 1 00
Hindel, Charles, inquest Joseph Spangler 1 00
Orr, J. M., inquest Jos. Spangler 1 00
Sheridan, Jas. S., inquest Joseph Spangler 1 00
Smith, D. M., inquest Jos. Spangler 1 00
Wiyiarch, E. M., inquest Joseph Spangler 1 00
Cunningham, Carl, inquest Joseph Spangler 1 00
Adams, Edgar, inquest Jos. Spangler 1 00
Davis, Henry, inquest Joseph Spangler 1 00
Neel, Jno. C., inquest M. Goldberry 1 20
Neel, E. D., inquest M. Goldberry 1 20
Puffer, H. T., inquest M. Goldberry 1 20
Moore, F. J., inquest M. Goldberry 1 80
Kitzmire, Wm., inquest M. Goldberry 1 80
Myers, J. H., inquest M. Goldberry 1 20
Bumgarten, L., inquest M. Goldberry 1 20
Kuntz, A. W., inquest M. Goldberry 1 20
Criss, L. C., inquest M. Goldberry 1 80
Imbock, Mrs. Ida, inquest Jessie Terwilliger 1 00
Sutton, A. J., inquest Jessie Terwilliger 1 00
Nutter, Mrs. Mattie, inquest Jessie Terwilliger 1 00
Nutter, C. D., inquest Jessie Terwilliger 1 00
Moser, Joe R., inquest Jessie Terwilliger 1 00
Nutter, Edith, inquest Jessie Terwilliger 1 00

Autopsies.

Smith, D. M., and E. Wiyiarch, on Charles Luther 40 00
Smith, D. M., and Wiyiarch, E., on body of Jos. Spangler 40 00
Legge and Wiyiarch, Drs., on body of Matt Hurley 40 00

CRIMINALS.

Board County Jail.

Smith L. Redman, boarding prisoners and jail fees $5159 85

Clothing County Jail.

Emerson, Roe, clothing ..... $ 9 00
Meyer & Lindorf, clothing 46 31
Rutledge Bros., clothing 25 10
Hermann, George, clothing 8 56

Bed Clothing, Etc.

Meyer & Lindorf, blankets ..... $ 21 25

Shoes.

McDonnel & Son ..... $ 7 05
Jones & Evans 4 25
Maybold, George 1 50
Linehan Bros. 4 50
The King Co. 4 50
Ball, G. A., & Son 1 50
Beckman, Henry 3 00

Drugs.

Autozone Chemical Co., extermine for jail ..... $ 30 00
Hunnewell Soap Co., 1 barrel of Klenzall for jail 12 00
The Anti-Oderine Co., disinfectant for court house 35 60
Ohio Paint and Varnish Co., exterminator for jail 10 00

DITCH LOCATION AND CONSTRUCTION.

Fees of Surveyor and Engineer.

Gilpatrick, J. L., Geiger and House ditch ..... $ 64 05
Gilpatrick, J. L., J. M. Wright ditch 24 12
Gilpatrick, J. L., Margaret Warner ditch 32 55
Gilpatrick, J. L., Halliday ditch 18 40
Gilpatrick, J. L., E. B. Moore ditch 10 45
Gilpatrick, J. L., Williamson ditch 14 25
Gilpatrick, J. L., Walker ditch 37 60
Gilpatrick, J. L., Ditch work 9 25

Damages.

Walker, B. A., damages to land by Church street dam $20 00

Advertising.

Advocate Printing Co., ditch notices ..... $ 20 75
The American Tribune, ditch notices 40 49
Citizen's Publishing Co., ditch bonds 20 59

Labor and Materials.

Brown, Wm., serving ditch notice ..... $ 23 00
Walker, A. & C., Walker ditch Monroe and Hartford townships 500 00
Willison, W. B., Walker ditch, Monroe and Hartford townships 1200 00
Butt, Harry, notices Butt ditch 4 00
Smith, Fred, Charles Williamson ditch 387 10
Wilson, Wells & Stasel, straightening Raccoon Creek, church 328 00
Toledo & Ohio Central, Harry Butt ditch 30 00
Brown, Chas. S., serving Brush ditch notices ..... $ 00
Franks, J. A., opening ditch National Road, Licking township 2 00
Warner, P. W., notices 9 60
Geiger, T. S., Nathan House ditch 400 00
Pierson, Wm., Tharp ditch 10 00
Gutridge, Jno. A., ditch along National Road, Bowling Green twp. 5 00

FEES AND SALARIES COUNTY OFFICERS.

Auditor.

J. N. Wright, fees, duplicate, collections, liquor tax, collateral int. tax, cigarette tax, appraising railroads, index commissioners' journal, etc., etc. 5664 79

Treasurer.

C. L. V. Holtz, fees, duplicate, collections, liquor tax, collateral int. tax, school, specials, etc. 5422 61

Clerk of Courts.

Hursey, J. W., allowance Sec. 1261 ..... 300 00
Report Judicial Statistics, etc. 383 50

Commissioners.

Lambert, J. M., services on ditches 117 00
Jury, T. C., services on ditches 114 00
Graham, J. S., services on ditches 117 00

Sheriff.

Redman, Smith L., committing, discharging, attending before the court, committing boys and girls to Industrial homes, traveling expenses, etc., etc 1339 84

Probate Court.

Brister, Judge E. M. P., registry births 67 60
Registry deaths 35 68

Infirmary Directors.

Hankinson, Samuel 562 95
Norris, Albert 627 49
Beadle, S. H. 249 60
Smith, Jas. H. 210 00

Blind Relief Commission.

Long, C. L'H. 6 00
Juch, Julius 6 00
Ferguson, F. L. 6 00

Soldiers' Relief Commission.

Blizzard, Major 18 00
Barrick, D. H. 12 60
Smith, Jas. H. 12 00

Miscellaneous.

W. R. Davis, janitor court house ..... $ 785 50
R. George, engineer 540 00
Alice Sturnam, janitress court house 300 00
Christopher Calvin, turnkey at jail 460 00
J. K. Poundstone, night watch at treasury 595 50
H. D. Baker, examining commissioner's report 90 00
Andrew Mitchell, examining commissioners' report 90 00
Maddocks, H. L., assistant civil engineer 79 66
Jackson, E. S., assistant civil engineer 1308 76
Jackson, R. S., assistant civil engineer 836 25
McKahan, C. E., assistant surveyor decennial maps 525 00
Fitzgibbon, J. R. .....

LEGAL PUBLICATIONS—GENERAL.

Commissioners' Report.

The American Tribune ..... $ 181 24
Advocate Printing Co 181 24
The Express Printing Co. 181 24

Report of Examiners of Commissioners' Report.

American Tribune 7 80
Advocate Printing Co. 7 80
Express Printing Co. 7 80

Auditor's Annual Exhibit.

American Tribune 96 39
Advocate Printing Co. 96 39
Express Printing Co. 96 39

Times Holding C. P. Court.

American Tribune 21 20
Advocate Printing Co. 21 20
Express Printing Co. 21 20

Times Holding Circuit Court.

American Tribune 18 60
Express Printing Co. 18 60
Advocate Printing Co. 18 60

Sheriff's Proclamation.

Advocate Printing Co. 13 50
American Tribune 13 50

Rates of Taxation.

American Tribune 280 00
Advocate Printing Co. 280 00
Express Printing Co. 280 00

Examination of Treasury.

American Tribune 30 24
Express Printing Co. 30 24

ROADS, LOCATION AND CONSTRUCTION.

Fees of Surveyor and Engineer.

Gilpatrick, J. L., at Johnstown stone road 69 05
Gilpatrick, J. L., account S. B. Rinck road 26 95
Gilpatrick, J. L., account Summit Station 35 25
Gilpatrick, J. L., account Calvin Webb road, Hartford twp. 30 10
Gilpatrick, J. L., surveyor Thompson road 22 25
Gilpatrick, J. L., engineer Broadway and Summit road 79 88
Gilpatrick, J. L., viewers road 24 20

Viewers and Reviewers.

Hickey, O., viewer Thompson road 9 00
Stout, Alpha, viewer Thompson road 9 00
Stewart, L. D., viewer Thompson road 9 00

Markers and Chainmen.

Thompson, chainman Thompson road 4 00
Elliott, Wm., chainman Thompson road 4 00
Hooke, C. B., marker Thompson road 4 00

Advertising.

Johnstown Independent, Johnstown stone road 7 40
Advocate Printing Co., road notice 2 55

Compensation and Damages.

Shannon, T. W., land taken for a road 20 00

Refunders.

Pratt, C. C., assessment Johnstown stone road 14 50
Montgomery, W. C., assessment Johnstown stone road 23 30
Tyler, Jane and Fred, assessment Johnstown stone road 56 12

Roads Grading and Repairing.

Garlinghouse, Geo., account Johnstown stone road 206 75
Wilson, L. B., removal stone ditch, Johnstown pike 3 00
Koch, W. H., cutting weeds National Road east of Hebron 5 00
Albert, Wm., grading National Rd. Etna township 163 25
Miller, H. C., protecting road at H. R. Miller's 81 13
Helser, Owen, engine grading National pike 17 50
Tavenner, J. H., labor National road 19 36
Mohler, T. B., repair grader National road 4 05

(Continued on Page 9.)

NewspaperARCHIVE.com

COMMISSIONERS REPORT

(Continued from Page 8.)

Parkinson, J. R., grading and graveling National road	93 13
Griffith, Harry, National road, Licking township	215 85
Franks, J. A., et al., grading National pike, Licking and Bowling Green townships	190 85
Orr, John, grading National pike, Licking township	1 75
Columbus Macadam Co, crushed stone, Etna Tp. Trustees	95 37
Columbus Macadam Co., crushed stone Newark Tp.	96 45
Trustees Lima Tp., repairing road supervision of trustees	75 00
Trustees Union Tp., repairs on Swamp road	89 45
Trustees Newton Tp., county's share to protect road	150 00
Bennington Tp. Trustees, grade at Bebout farm and pipe	127 84
Eden Tp. Trustees, county's 1-2 expense Swick road	25 00
Perry Tp. Trustees, road work	15 41
Madison Tp. Trustees, gravel on Madison township road	100 00
Hanover Tp. Trustees, repair of roads	150 00
Mary Ann Tp. Trustees, repair of Center Hill and Stickle road	31 96
Monroe Tp. Trustees, improvement Utica Road and Columbus road	800 00
Pound, Edson, labor on Ross Smith road, Newton Tp.	313 35
Osborn, Wm., repair National road	3 50
Ruble, John, mowing weeds National pike	15 75

Pike Improvement.

Wilson, Wells & Stasel, estimates of Johnstown and Sunbury pike	10,929 32
Pierson, W. C., services Johnstown and Sunbury pike	18 50

Roads Established Under State Aid.

Pace, W. S., Broadway and Summit road	4136 52
Brock, M. D., services Broadway and Summit road	241 50

SHEEP CLAIMS.

Kreager, A. B.	$ 62 50
Woolard, Wm. A	14 25
Martin, L. F	11 00
Monroe, Silas	51 00
Reese, J. F	27 00
Crist, Solomon	15 00
Parr, M. E	61 50
Westbrook, James	15 00
Reading, Jno. F	19 87
Edman, Thos. P	9 00
Dillenbaugh, Enoch	71 50
Wince, E. S	44 00
Reese, J. T	12 00
Dustin, J. S	6 00
Varner, Mis. Emma	12 00
Stump, Catherine	21 00
Van Ostrand, Mary A	4 00
Huston, Albert	12 00
Crist, J. H	22 00
Hankinson, Austin	4 50
Neighbarger, Jno. W	2 00
Hoover, W. B	16 00
Jones, E. L	22 00
Barrick, T. L	13 00
Smith, M. K	13 25
Davis, E. W	19 00
Harrah, W. L	13 50
Mead, C. W	5 00
Anderson, D. C	20 00
Hankinson, W. A	3 00
Hoover, W. B. & F	10 50
Miller, Bur	70 00
Geiger, T. S	6 00
Huston, A	16 00
Geiger, E. C	8 00
Sheets, Charles	15 00
Geiger, W. R	18 00
Detwiler, John	7 00
Wiley, Jno. T	3 00
Holton, G. W	15 00
Hartshorn, C. R	50 00
Vermillion, Smith W	8 00
Brown, J. E	4 00
Haines, T	24 35
Alspach, E. C	90 00
Cain, Burton	16 00
Blamer, Hazel	16 00
Brush, Perry J	130 00
Butt, Harry	11 00
Whitten, Wm	25 00
Elbon, Mrs Maude	4 00
Butt, D. F	20 00
McKnight, Z. H	13 00
Hilliary, M. J	3 85
Morrison, J. C	5 00
Parr, J. A	10 00
Jury, T. C	42 00
Neighbarger, Amon	6 00
Campbell, R. C	25 00
Hamilton, D. S	15 00
Edwards, Jno. D	5 50
Grumm, Wm. L	190 00
Swick, E. T	89 25
Pound, N. C	102 00
Swick, Elias F	8 00
Nethers, L. J	55 00
Parker, Jno	1 60
Thomas, E. J	10 00
Davis, E. W	54 50
Smith, J. R	146 25
Stradley, Harvey	27 00
Green, L. J	20 00
Higgins, Alvin	8 00
Mock, Nathan	4 25
McArthur, Reed	21 00
Wilson, Geo. A	90 00
Pigg, Geo. T	12 00
Watson, J. L	180 00
Heil, Geo	23 00
Hall, W. C	22 00
Richards, David	40 00
Evans, D. O	6 00
Owens, Thos. D	56 00
Shaft, Frank	6 00
Belknap, Harry	36 00
Butt, Friend	12 00
Garrabrant, Jacob	9 00
Koontz, P. F	21 00
Berkshire, Grant	16 00
Nethers, B. G	13 75
Romine, M. F	8 00
Watson, J. L	13 50
Montgomery, Lucinda I	32 00
Morrison, J. G	17 50
Beard, Andrew	5 75
Geiger, T. S	5 50
Wilson, Geo. A	28 00
Claypool, Felix	10 00
Fleming, N. C	14 00
Roby, Lee	19 70
Parker, W. B	18 00
Davis, Geo. & L. C	60 00
Mauger, Fred L	40 00
Tussing, L. B. & Gist Em	19 00
Smith, Lenard	21 00
Elliott & Lee	75 00
Hartshorn, M. D	75 00
Berkshire, Grant	12 00

Witnesses.

Heil, George, et al	177 55

BUILDING, ETC., AT CHILDREN'S HOME.

E. J. Maurath, repair sewer and cement	$ 36 10
Phillips, P. S., cold storage building	1,656 52
Phillips, P. S., fruit house	26 45
Smith, J. L., building	325 56
Dry, Elmer & Frank, work at Home	76 60
Coulter, Thos. F. slate roof repair	7 20
Moore, J. R., flooring and lattice work	6 10
Young, Jno., work at Home	31 00
Owden, E. E., sewer connection	46 90
Barrick, D. H., overseer work	45 00
Lane, G. W., painting fence	190 91
Baker, C. J., overseer Children's Home	22 00
Baltimore & Ohio R. R. Co., freight for tile	14 00
Powers & Miller, linoleum	142 56
Children's Home Quarterly	7,200 00

BUILDING, ETC., AT COUNTY INFIRMARY.

J. M. Smith & Son, new barn	3,883 05
Miles, Joseph, overseer of concrete work	19 00
Price, Carl L., overseer cement work	6 00
Smith, J. L., extra concrete on barn	31 07

SOLDIERS' BURIAL.

Bowers & Criss, Finley Stafford	$ 50 00
Bowers & Criss, Wm. Davis, private, 55th Mass. Inf	50 00
Bowers & Criss, widow Evan Jones, Co. I, 12th Reg. O. V. I	50 00
Bowers & Criss, Alfred R. Phillips, Co. E, 36th Reg. O. V.	50 00
Bowers, Criss & Jones, Letitia Sherrard, soldier's widow	50 00
Criss, Bowers & Jones, widow Myers	50 00
Criss Bros. & Jones, Annie Levingston, widow	50 00
Criss Bros. & Jones, Geo. Spellman, Co. C, 22d Reg. O. V. I	50 00
Criss Bros. & Jones, Jno. Davis, C. A., 100th Reg. N. Y. Vol. Inf	50 00
Criss Bros. & Jones, Thos. Huston, Co. B, 51st Reg. O. V. I	50 00
Criss Bros. & Jones, Mathew Hurley, Co. B, 9th Bat. O. V. I	50 00
Criss Bros. & Jones, Thos. Ridenour, 76th O. V. I. Vol	50 00
Criss Bros. & Jones, Mary J. Martin, soldier's widow	50 00
Criss Bros. & Jones, Peter McKnight	75 00
Bowers & McCamnet, Sarah Brooks, soldier's widow	50 00
Bowers & McCamnet, Ferd Youse, Co. G, 2d Reg. O. S. U	50 00
Bowers & McCamnet, Thos. F. Richardson, Co. I, 129th O. V. I	50 00
Bowers & McCamnet, S. Lee, Co. O, 76th O. V. I	50 00
Bowers & McCamnet, A. Grimm, Private Co. 10, O. V. Cal	50 00
McCamnet, E. V., Samuel Farrow	50 00
Criss, D. S., Alexander Loar	75 00
Wright, C. W., Lewis Johnson, Co. I, 121st Reg	50 00
Parsons, H. A., Wm. Birdsong, Co. F and A	50 00
Wright, C. W., Mrs. Jno. Worley, soldier's widow	75 00
Emerson, M. L., Manda Cole, Co. B, 135th Reg. O. N. G	50 00
Emerson, M. L., Rebecca Bailey, soldier's widow	50 00
Winegarner, C. M. & Son, Wm. Ayers, Co. E, 181st Reg. O. V. I	50 00
Larimore, Wm., Jane Rosebrough, widow Mexican War veteran	50 00
Larimore, Wm., Hiram Fulk, Co. G, 12th, O. V. C	50 00
Larimore, Wm, Mina Dicken, soldier's widow	50 00
Larimore, Wm., Wm. A. McAllister's widow	50 00
Larimore, Wm., Drusella Holtzberry	75 00
McGonagle, Jas. A., Anna McFadden, wife of John	50 00
McGonagle, Jas. A., Captain Smith, Duncan's Co., Mexican War	50 00
McGonagle, Jas. A., Celestina Battinio, Co. D, 17th U. S. Inf. O. V. I	50 00
McGonagle, Jas. A., Margaret Thacker, widow Martin	50 00
McGonagle, Jas. A., Jos. Gorlus, Co. I, 2d Reg. O. V. H. A	50 00
McGonagle, Jas. A., Wm. Amspaugh, Co. B, 17 O. V. I	50 00
Smith & Moore, G. W. McNeely's widow, Co. H, 6th Reg. O. V. I	50 00
Smith & Moore, Geo. W. Holcomb, C. A., 135th Reg. O. U	50 00
Smith & Moore, Jas. Mauger, 176th Reg	50 00
Smith & Moore, Susan Headlee, soldier's widow	50 00
Smith & Moore, Geo. W. Giles, Co. D, 10th O V. C	50 00
Zartman & Lawyer, Wm. Watkins, Co. E, 191st O. Inf	50 00
Harrison, R. B. & Co., Samuel Fishbaugh, Co. F, 1st Reg. O. V. C	50 00

RECORDS, STATIONERY AND SUPPLIES COUNTY OFFICES.

Edmiston, T. M.	$ 488 14
Ruggles, Gale Co	418 54
American Tribune	110 75
Advocate Printing Co	1,537 09
H. Cole Co	121 80
Heisey, Geo. D	220 44
W. H. Anderson Co	27 50
Elliott Fisher Co	178 60
E. H. Sell & Co	6 75
Arnt Gill Co	6 00
Laning Co	83 05
Express Printing Co	35 35
Hendricks, Benj	55
Stockwell Tax Table Co	140 00
Ohio Law Receipt Co	54 10
Stanage, W. H. & Co	39 75
Hess Stamp Works	1 00
Miller, E. S	16 85
Hunt, Edward	50 00
Baker, Ezra	15 00
Barrett Bros	41 00
Williams & Taylor	199 00
Hermann, Geo	4 00
Burroughs Adding Machine Co	375 00
Crane-Bliss Hardware Co	2 50
Standard Adding Machine Co	40 00
Polk, R. L. & Co	35 00
Rogers Shear Co	59 00
Joseph McAnay Co	3 00
Felix F Daus Duplicator Co	5 75
National Index Co	259 50
Proebster, J. L. & Co	18 50
Scott-Griggs Co	4 25
Royalty Spec. Co	2 20
Elliott Hardware Co	3 85

BOARD OF ELECTION SUPPLIES.

Edmiston, T. M	$ 16 20
Advocate Printing Co	323 97
American Tribune	49 30
Ruggles Gale Co	227 80
Express Printing Co	10 50
Newark Natural Gas Co	4 00
Lake, C. D	2 00
Nevins, C. G	3 50
Jones, J. C	2 40
Long Transfer Co	12 00
Conrad, Chas. L	5 40
Henry, M. R	7 50
Osborn & Root	1 50
Smith, J. B	7 50
Armstrong, B. F	12 40
Banton, A. N	28 95
Montgomery, Thos	5 00
Jones, D. L	3 00
Sachs, Michael	9 18
Randolph, E. S	4 25
Heisey, Geo. D	5 00
Gilbert, W. D	30

MISCELLANEOUS.

Beecher Auto Garage, repairs to typewriters	5 40
Commissioners Franklin Co., grave markers	56 25
Owen F. Miller, cement work soldier's grave	4 00
Connolly, Murray, repairs to typewriter	6 20
Moore, J. R	4 90
Logario, Dr. A., Pasteur treatment Wulford, Hanby, Turner	413 00
Foster, Thos. E. & Co., professional services, Dele	73 05
Wulford, J. C., fare Harry Hanby, rabbies	7 00
Turner, M. F., room and board Pasteur Institute	33 25
Jones, M. D. & Co., iron grave markers	77 40
Armstrong, B. F., hauling	2 00
Harbottle, Dr. J. T., dressing wound inflicted by insane	18 00
Oxley Bros., repair work assessors bags	20 40
Carlin, Lucila M., stenog. work, civil case	2 00
Legge, Dr. C. F., professional services	10 00
White, Dennis, convey Prosecuting Attorney, Spangler case	3 00
Parkinson, A. L., pack and repair typewriter	1 00

ATTORNEY FEES DEFENDING PRISONERS.

Smythe, Phil B., defending Carl Smith	$ 25 00
Slabaugh, Frank E., State vs. Wesley Mitchell	25 00
Swartz, J. M., State vs. Berr Fulton	25 00
Leidigh, Jno W., State vs J. H. Demmer	25 00
Leidigh, Jno. W., State vs H. Brown	20 00
Tanyhill, R. D., State vs. John Smith	25 00
Randolph, E. S., State vs. Fred Fulton	50 00
Jones, R., and Walton, M., State vs Archie Stone	25 00
Beard & Kirkendall, State vs. Richard Doe, et al	225 35
King, T. L., State vs. Jas. Colvig	25 00
Nott, R. R., State vs. Frank Patrosky	25 00
Russell, L. C., State vs. Wm. Trace	25 00
Miller & Patterson, State vs. Frank Patrosky	25 00

Attorney Fees Assistant Prosecutor.

Smythe, Phil B., assistant State vs. Marriott Watson	50 00
Fulton, T. B., attending Sup. Ct. Ohio vs. Collins	20 00
Fulton, T. B., brief State vs. Geo. Kerlin	140 00
Fulton, T. B., brief State vs. Geo. Collins	140 00
Fulton, T. B., attending Sup. Ct. Kerlin case	21 00
Criminal Case.	
Coshocton County, fees paid witness and court stenographer Ohio vs. M. J. Lingafelter	856 89
Advocate Printing Co., brief Ohio vs. Mary Lingafelter	15 75

REFUNDER OF TAXES.

Insurance.

Franklin, Geo., Jr.	$ 63 75
Hooper Franklin	93 49
Hartsborn, J. F	180 00
Seward, W. C	25 50
Hendricks, Benj	45 00
Reese, M. J	22 50
Norris, E. Carey	139 59
Clapper, C. C	33 75
Murphy, E. M	18 00
Gilbert, W. D	22 50
Houck, H. H. Agt	22 50

ADVERTISING AND LEGAL NOTICES.

American Tribune	$ 354 04
Advocate Printing Co	139 08
Citizens Publishing Co	8 02
Ohio State Journal	15 81
Express Printing Co	109 20

NOTICE TO CONTRACTORS.

Advocate Printing Co	$ 88 10
American Tribune	28 10
Express Printing Co	89 69

Legal Notice.

Notice is hereby given that in pursuance of an ordinance of the Council of the City of Newark, Ohio, passed on the 14th day of September, 1908, there will be submitted to the qualified voters of said city at the general election in the City of Newark, on the 3d day of November, 1908, the question of issuing bonds of said city in an amount in excess of one per cent. of the total value of all the property in such city as listed and assessed for taxation, that is to say, in the sum of $100,000 for the purpose of erecting waterworks and supplying water to the City of Newark, Ohio, and the inhabitants thereof.

Those who vote in favor of the proposition of issuing bonds as aforesaid shall have written or printed on their ballots in quotations, "for the issue of bonds," and those who vote against the same shall have written or printed on their ballots the words, "Against the issue of bonds"

Said election shall be held at the regular places of voting in said city, and shall be conducted, canvassed and certified in the same manner as other general municipal elections

October 3, 1908

HERBERT ATHERTON, Mayor.

oct3-4t

LEGAL NOTICE.

In pursuance of an order of the Probate Court of Licking County, Ohio, I will offer for sale at public auction on the 17th day of November, A. D., 1908, at one o'clock p. m. at the door of the court house, in the City of Newark, the following described real estate, situate in the County of Licking, State of Ohio, and in the City of Newark, and being the undivided one-half of the following described parcels:

First Parcel—Being inlot No. one thousand and fifty-seven in said city, and being the same real estate conveyed to James Floyd and Mary E. Floyd by deed dated April 21st, 1905, by Almon H. Rickert and Mabel T. Rickert, and recorded in Volume 196, page 90, of the Records of Deeds of Lickang County, Ohio. Said property being located at 255 East Main street, in the City of Newark, Ohio.

Second Parcel—Being lot No. eleven hundred and forty-seven in Grace A. Trowbridge's Third Addition to the town (now city) of Newark, and being the same premises conveyed to James Floyd and Mary E. Floyd by Charles A. J. Walker, unmarried, by deed dated September 23rd, 1896, and recorded in Volume 165 of Records of Deeds of Licking County, Ohio, page 267. Said property being located at No. 190 Lawrence street, Newark, Ohio.

First Parcel appraised at $1500.00.
Second Parcel appraised at $1200.00.
The terms of sale are cash on day of sale.

MARY E. FLOYD,
Administratrix of the Estate of James Floyd, deceased. 17-Sat-4t

ATTACHMENT.

Before M. O. Nash, J. P., of Newark Township, Licking County, Ohio:
J. Cahn, plaintiff,
vs.
Lizzie Stinger, defendant.

On the 19th day of September, A. D., 1908, said justice issued an order of attachment in the above action for the sum of $160.00.

J. CAHN.
October 16, 1908. 17Sat-3t

IN THE MATTER
Of the Estate of Catherine Brown, Deceased.

By order of the Probate Court, D. W. Wood, administrator of said estate will offer for sale at the south door of the Court House in Newark, Ohio, 53 shares of the Midland Coal and Coke company, at public sale to the highest bidder for cash, on the 12th day of November, 1908, at ten o'clock a. m. D. W. Wood, Administrator of Catherine Brown, deceased.

October 10, 1908. 10S5

"STAR BRAND SHOES ARE BETTER." STEPHAN'S DEPT. STORE.

WAYS OF BEING

Economical—By the Ad. Writer of the Buckeye State Building and Loan Company, Rankin Building, 22 West Gay Street, Columbus O.

Second Way. In buying only that which we need. Some people have a habit of buying anything or everything which they see, because it is cheap, or some one wants them to buy. Buy that only which you need. This is a good rule. Another good plan is to leave your money and get five per cent. interest from the Buckeye, whose assets are over $2,600,000, all loaned on first mortgage on homes, the safest of all mortgage loans.

(See third next week.)

FIRE INSPECTOR

FROM STATE FIRE MARSHAL'S OFFICE WILL WORK HERE FOR NEXT TEN DAYS.

Informs An Advocate Representative That Many Business Men Are Careless in Burning Rubbish.

Mr. Fred Irwin, an inspector from the state fire marshal's office, arrived in the city Friday and expects to remain here for the next ten days, inspecting every manufacturing and business house in the city in regard to fire dangers and the conditions existing where fires might occur.

The new fire marshal, Col. W. S. Rogers, has adopted a new system toward the decreasing of the number of fires in Ohio. The system of inspection was decided upon last June and is now being put in practice, there being 40 fire inspectors, visiting every town in the state, with a view to decreasing the possibilities of dangerous and costly conflagrations.

The work is done in co-operation with the local departments, and it is in this connection that Inspector Irwin is now in the city.

Mr. Irwin and Chief Bausch of the local department, visited the district in the rear of the South Side business houses Friday afternoon, with the result that they found conditions there which the inspector denounces as not only exceedingly detrimental to the city and dangerous, but declares it is a direct violation of the state fire law, which declares it unlawful for any person to start a fire within 50 feet of any building.

Mr. Irwin stated: "On our visit to the south side of the public square we saw an example of extreme carelessness on the part of a mother who sent a small child out to burn a lot of papers on a rubbish pile within eight feet of four different walls. Of course we stopped the child and did not allow the fire to be started.

"The carelessness of business men on the south side of the square is outrageous. We saw a fire burning up near three different walls where there was a quantity of hay, which, if ignited, would be liable to burn up the entire district. One business man on that side of the square is repeating the offense after having been served with warning after a former conflagration, and I want to say right here that there will be but one warning served from now on, and instead of warnings, arrests will be made."

It is said that since the adoption of this system by the fire marshal, there has been a decrease in the fires in the state of 100 per cent, and that the plan has met with enthusiastic public approval.

Mr. Irwin states that anyone can communicate with him by mail, addressed in care of Fire Chief Bausch in regard to dangerous fire traps and the careless depositing of rubbish in public or private places, and that the communications will be treated absolutely confidentially.

The action of the state fire marshal is endorsed by Chief Bausch, who pronounces it a "grand, good thing."

ESTABLISHED 1876.

Bentley's White Lily Catarrh Cure has become the leader. It's a necessity now in thousands of home, because it is helpful, wholesome and clean. A scientific remedy. Strongly antiseptic and disinfectant, which renders it highly sanitary and prophylatic and contains nothing in the least harmful. No opiates, cocaine or mercury. After one trial it will make friends with you in spite of yourself. A prompt relief for sore throat, cough and colds. Ask your druggist. 25c.

PRESIDENT BATES ENDORSES CANDIDACY OF MR. O. C. LARASON

While it has been known that O. C. Larson is exceptionally strong through the western reserve ever since he was nominated for clerk of the Supreme Court, yet his candidacy received a new imeptus today when President Bates, not only made personal mention of him before the students, but authorized and gave out the following statement:

Hiram, Ohio, Oct. 20, 1908.

"I am a Republican but I shall vote for Oliver C. Larson for clerk of the Supreme Court. He is emminently qualified, thoroughly honest and a conscientious servant of the people. Such men are none to common on any ballot, and they should never lack the support of citizens who hold the public good above party success.

MINER LEE BATES,
President of Hiram College."

Why James Lee Got Well.

Everybody in Zanesville, O., knows Mrs. Mary Lee, of Rural Route 8. She writes: "My husband, James Lee, firmly believes he owes his life to the use of Dr. King's New Discovery. His lungs were so severely affected that consumption seemed inevitable, when a friend recommended New Discovery. We tried it, and its use has restored him to perfect health." Dr. King's New Discovery is the King of throat and lung remedies. For coughs and colds it has no equal. The first dose gives relief. Try it! Sold under guarantee at F. D. Hall's drug store. 50c. and $1.00. Trial bottle free.

SHERIFF'S PROCLAMATION

Whereas by the laws of Ohio, regulating any general election, it is made the duty of the sheriff, and he is thereby required to give public notice by proclamation throughout his county, of the time of holding such election, and the officers at that time to be chosen, in pursuance of such requirement, I,

SMITH L. REDMAN,
Sheriff of Licking County, Ohio,

do hereby proclaim and make known that the first Tuesday after the first Monday, being the

THIRD DAY OF NOVEMBER, A. D. 1908,

si, by the Constitution and Laws of Ohio, appointed the day on which the qualified electors of Licking County, Ohio, shall meet in their respective election precincts, at such places in said election precincts as the elections therein are duly appointed to be holden, between the hours of 5:30 o'clock, central standard time, in the forenoon, and 5:30 o'clock, central standard time, in the afternoon, and proceed to ballot for

Twehty-three persons for
Electors of President and Vice President of the United States.

One person for
Governor of the State of Ohio.

One person for
Lieutenant Governor of the State of Ohio.

One person for
Secretary of State of the State of Ohio.

One person for
Auditor of the State of Ohio.

One person for
Treasurer of the State of Ohio.

One person for
Attorney General of the State of Ohio.

One person for
Dairy and Food Commissioner of the State of Ohio.

One person for
School Commissioner of the State of Ohio.

Two persons for
Members of the Board of Public Works of the State of Ohio.

Two persons for
Judges of the Supreme Court of the State of Ohio.

One person for
Clerk of the Supreme Court of the State of Ohio.

One person for
Senator of the Fifteenth-Sixteenth Joint Senatorial District of the State of Ohio.

One person for
Judge of the Circuit Court for the Fifth Judicial Circuit of Ohio (Short Term.)

One person for
Judge of the Circuit Court for the Fifth Judicial Circuit of Ohio (Long Term.)

One person for
Member of Congress, for the Seventeenth Congressional District of Ohio.

One person for
Representative of Licking County, Ohio.

One person for
Probate Judge of Licking County, Ohio.

One person for
Prosecuting Attorney of Licking County, Ohio.

One person for
Auditor of Licking County, Ohio.

One person for
Treasurer of Licking County, Ohio.

One person for
Recorder of Licking County, Ohio.

One person for
Sheriff of Licking County, Ohio.

One person for
Clerk of Courts of Licking County, Ohio.

Three persons for
County Commissioners of Licking County, Ohio.

Three persons for
Infirmary Directors of Licking County, Ohio.

One person for
Coroner of Licking County, Ohio.

One person for
Surveyor of Licking County, Ohio.

Three Constitutional Amendments:

One relative to the passage of bills in the General Assembly.

One providing for the establishing and maintaining of an equitable system of raising State and local revenue.

One relative to the time of the commencement of the regular sessions of the General Assembly.

Given under my hand at the Sheriff's office, in Newark, Ohio, this 1st day of October, A. D. 1908.

SMITH L. REDMAN,
Sheriff of Licking County, Ohio.

Swell showing of Top and Rain Coats at Hermann's the Clothier. 2t

Food choppers and meat cutters at Newark Hardware Co. d21-tf wk2t

PROPOSED AMENDMENT TO THE CONSTITUTION OF OHIO.

JOINT RESOLUTION

Proposing An Amendment to the Constitution of the State of Ohio Relative to the Passage of Bills.

Be it resolved by the General Assembly of the State of Ohio:

Section 1. A proposition shall be submitted to the electors of this state at the next election for members of the general assembly, to amend the constitution of the state of Ohio so that sections 18 to 32, both inclusive, of article II, shall be spectively be numbered as sections 19 to 33; and sections 16 and 18 of such article be so amended as to read as follows:

ARTICLE II.

less repassed in the manner herein prescribed for the repassage of a bill.

Sec. 2. This amendment shall take ef-

Section 16. Every bill shall be fully and distinctly read on three separate days, unless, in case of urgency, three-fourths of the members elected to the house in which it shall be pending, shall dispense with this rule; but the reading of a bill on its final passage shall in no case be dispensed with. No bill shall contain more than one subject, which shall be clearly expressed in its title; and no law shall be revived or amended unless the new act contain the entire act revived, or the section or sections amended; and the section or sections amended shall be repealed.

Sec. 18. Every bill passed by the general assembly shall, before it can become a law, be presented to the governor for his approval. If he approve it, he can (shall) sign it. If he do not approve it, he shall send it with his objections in writing, to the house in which it originated which may then reconsider the vote on its passage. If two-thirds of the members elected to that house then agree to repass the bill, it shall be sent, with the objections of the governor, to the other house, which may also reconsider the vote on its passage. If two-thirds of the members elected to that house then agree to repass it, it shall become a law, notwithstanding the objections of the governor. If a bill shall not be returned by the governor within ten days, Sundays excepted, after being presented to him, it shall become a law, unless the general assembly by adjournment prevent its return; in which case, it shall become a law unless, within ten days after such adjournment, it shall be filed by him, with his objections, in the office of the secretary of state. The governor may disapprove any item or items in any bill making an appropriation of money, and the item or items, so disapproved, shall be stricken therefrom, unfect on the first day of January, A. D. 1909.

C. A. THOMPSON,
Speaker of the House of Representatives.
ANDREW L. HARRIS,
President of the Senate.

Adopted March 20, 1906.

United States of America, Ohio,
Office of the Secretary of State.

I, CARMI A. THOMPSON, Secretary of State of the State of Ohio, do hereby certify that the foregoing is an exemplified copy, carefully compared by me with the original rolls now on file in this office, and in my official custody as Secretary of State, as required by the laws of the State of Ohio, of a Joint Resolution adopted by the General Assembly of the State of Ohio, on the 20th day of March, A. D. 1906.

In Testimony Whereof, I have hereunto subscribed my name, and affixed my official seal, at Columbus, this 23rd day of April, A. D. 1908.

CARMI A. THOMPSON,
(Seal.) Secretary of State.

PROPOSED AMENDMENT TO THE CONSTITUTION OF OHIO.

JOINT RESOLUTION

To Amend Section Two of Article Twelve of the Constitution of Ohio.

Be it resolved by the General Assembly of the State of Ohio:

Section 1. That a proposition shall be submitted to the electors of the state of Ohio, on the first Tuesday after the first Monday in November, 1908, to amend section two of article twelve of the constitution of the state of Ohio, so that it shall read as follows:

ARTICLE XII

Finance and Taxation.

Sec. 2. The General Assembly shall have power to establish and maintain an equitable system for raising state and local revenue. It may classify the subjects of taxation so far as their differences justify the same in order to secure a just return from each. All taxes and other charges shall be imposed for public purposes only and shall be just to each subject. The power of taxation shall never be surrendered, suspended or contracted away. Bonds of the state of Ohio, bonds of any city, village, hamlet, county or township in this state and bonds issued in behalf of the public schools of Ohio and the means of instruction in connection therewith, burying grounds, public school houses, houses used exclusively for public worship, institutions of purely public charity, public property used exclusively for any public purpose, and personal property to an amount not exceeding in value $200, for each individual, may, by general laws, be exempted from taxation; but all such laws shall be subject to alteration or repeal; and the value of all property, so exempted, shall, from time to time, be ascertained and published as may be directed by law.

Section 2. All taxes and exemptions in force when this amendment is adopted shall remain in force, in the same manner and to the same extent, unless and until otherwise directed by statute.

J. D. CHAMBERLAIN,
Speaker Pro Tem. of the House of Representatives.
JAMES M. WILLIAMS,
President of the Senate.

Adopted March 27, 1908.

United States of America, Ohio,
Office of the Secretary of State.

I, CARMI A. THOMPSON, Secretary of State of the State of Ohio, do hereby certify that the foregoing is an exemplified copy, carefully compared by me with the original rolls now on file in this office, and in my official custody as Secretary of State, as required by the laws of the State of Ohio, of a Joint Resolution adopted by the General Assembly of the State of Ohio, on the 27th day of March, A. D. 1908.

In Testimony Whereof, I have hereunto subscribed my name, and affixed my official seal, at Columbus, this 23rd day of April, A. D. 1908.

CARMI A. THOMPSON,
(Seal.) Secretary of State.

PROPOSED AMENDMENT TO THE CONSTITUTION OF OHIO.

JOINT RESOLUTION

Proposing An Amendment to the Constitution of the State of Ohio Relative to the time of the Commencement of the Regular Sessions of the General Assembly.

Be it resolved by the General Assembly of the State of Ohio:

Section 1. A proposition shall be submitted to the electors of this state at the next election for members of the general assembly to amend section 25 of article II of the constitution, so as to read as follows:

Sec. 25. The regular session of each general assembly shall commence on the first Monday in January next after it is chosen.

C. A. THOMPSON,
Speaker of the House of Representatives.
ANDREW L. HARRIS,
President of the Senate.

Adopted March 20, 1906.

United States of America, Ohio,
Office of the Secretary of State.

I, CARMI A. THOMPSON, Secretary of State of the State of Ohio, do hereby certify that the foregoing is an exemplified copy, carefully compared by me with the original rolls now on file in this office, and in my official custody as Secretary of State, as required by the laws of the State of Ohio, of a Joint Resolution adopted by the General Assembly of the State of Ohio, on the 20th day of March, A. D. 1906.

In Testimony Whereof, I have hereunto subscribed my name, and affixed my official seal, at Columbus, this 23rd day of April, A. D. 1908.

CARMI A. THOMPSON,
(Seal.) Secretary of State.

Rexall Remedies

Stand for quality in medicine, and give desired results.

Rexall Dyspepsia Tablets

Relieve at once all forms of Dyspepsia and Indigestion.

Price, 25c, 45c and 89c.

Rexall Mucutone

Is a specific for all catarrhal conditions. A general systematic tonic, which acts through the blood directly on the mucous membranes.

Price, 50c and 89c.

Rexall 93 Hair Tonic

Relives itching scalp, removes dandruff and promotes growth of the hair.

Price, 50c.

Rexall Orderlies

A pleasant laxative and cathartic and one which gives splendid results.

10c and 25c.

Liggett's Saturday Candy

Sold at 29c on Saturday only.

Hall's Drug Store

Cut Flowers. Fine Candies.

STATE LOAN COMPANY

3th floor Union National Bank Bldg. (Take Elevator)
Corner High and Spring Streets.
Bell 4566—Phones—Citizens 8065.
COLUMBUS, OHIO.

Money to loan on household goods, pianos, horses, wagons, fixtures, cattle, implements, etc., without removal. Loans made anywhere in Columbus and all nearby-towns and country.

Any Amount--$5 to $100.

Payments Easy—Monthly or Weekly

If You Need Money Write Today.

Fill out blank below, mail it to us and our agent will call and explain everything without charge.

A telephone call brings our representative promptly.

Everything kept strictly private.

Name .....
Address .....
Security .....

Become Wealthy With Us

We own, control and are working three very good claims, covering 60 acres. The surface assays from $1.44 to $7.60 in value per ton.

Additional capital is needed to tunnel 200 feet below where it crops.

There is a fortune awaiting the investor who buys stock now. Send for particulars at once.

West Tonopah Extension Mining Co.

935 Arch St. Philadelphia, Pa.

To the Ladies of Newark:

Have beautiful hair. The EMPRESS Instantaneous Hair Color Restorer will change Faded and gray hair to its natural color. One single application. Harmless. Guaranteed under the U. S. Pure Food and Drug Law.

J. W. Collins & Son

37 N. 3rd St., Newark, Sole Agents

TRY GOODHAIR SOAP FOR SKIN DISEASES.

Going to Build Or Remodel?

If so, you'll be interested in our prices on slate and metal roofing. Not only are our prices very reasonable, but all materials are high class and the workmanship unexcelled.

BAILEY & KEELEY

Roofers and Sheet Metal Workers

103 W. Main. New Phone 133

THE GRIGGS STORE

Buy the Best Underwear

Particular people are requested to call and examine in detail this excellent underwear. It's the minute examination that reveals its superiority. Smoothness of seams, hand finish on cuffs and neck, snugness of shaping, nice weights of fabric and all these points combine to make a garment that fits without wrinkles and is comfortable.

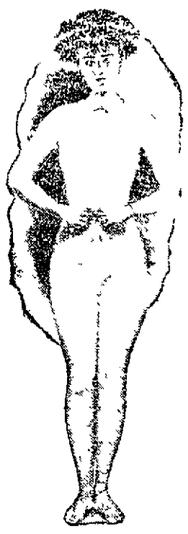

"Mérode"
(Hand-Finished)
Underwear.

White, light weight vests and pants..50c
Cream, light weight vests and pants..50c
Cream fleeced heavy vests and pants 50c
Medium weight fleeced union suits, 75c
Heavy weight fleeced union suits..$1.00
White light weight Merino Vests, $1.00
Cream silk and cotton vests and pants $1.00
White light weight silk and wool ..$1.25

And a splendid range of union suits ranging from $1.50 to $3.00 a suit.

CARPETS The Griggs Store CLOAKS

Services in The Churches

Plymouth Congregational.

The usual order of services will be observed tomorrow. Sunday school at 9:30 a. m. Morning worship at 10:45; theme, "Rational Religion." Y. P. S. C. E. at 6 p. m. Evening service at 7; theme, "The Law of Limitation."

North Newark Christian Union.

Sunday school at 2 p. m. Preaching by Rev. Ernest S. Dillin at 3 p. m. Special business meeting of the church on Monday evening at 7:30. Prayer meeting Wednesday evening at 7. Young people's meeting at 7 Thursday evening.

West Newark Christian Union.

Prayer and praise service at 9 a. m. Sunday school at 9:30. Morning worship at 10:30, preaching by the pastor. Junior Endeavor at 1:30 p. m. Evening service at 7:15. Mrs. Charles Hutchison, state superintendent of Junior Endeavor work, will speak of her work. Prayer meeting Wednesday evening at the church.

South Side Chapel.

The evening service will be held at 7.15 o'clock. Sunday school will be held at 2:30 p. m. Mr. Dickson will preach at the evening service. A cordial invitation to either or both services is extended.

The Newark Bible Class.

Sunday at 2 p. m., in northeast room, court house basement. Bible study, "The Path of Glory. From Sin, Sickness and Death, to Glory, Honor and Immortality," according to a Plan of God for the ages. All are welcome. No collections.

City Mission.

Sunday school at 9:15 a. m. Preaching at 10:30 a. m., followed by class meeting. Preaching at 7 p. m. by the Rev. Mr. Conant. Prayer meeting at the mission Wednesday evening at 7:30. Cottage prayer meeting Friday evening.

Central Church of Christ.

Morning lesson, "Love Not the World." Evening sermon, "A Study of Personal Influence." Bible school at 9:15. West Main street mission at 9:15. Communion and teaching at 10:30. Christian Endeavor prayer meeting at 5:45. Evening service at 7.

East Main Street M. E. Church.

Preaching service at 10:30 and 7. Morning subject, "Unselfish Service." Evening subject, "Our Sunday School." Sunday school at 9:15 a. m. Epworth league at 6 p. m.

Fifth Street Baptist Church.

Rev. Jos. A. Bennett, 106 Granville street. Bible school and pastor's class at 9:30. Preaching by the pastor at 10:45. Young people's meeting at 7. Preaching by pastor at 7. All welcome.

Trinity Church.

Holy communion at 7:30 a. m. Sunday school at 9:15 a. m. Morning service and sermon by the rector at 10:30 a. m. Confirmation instruction at 2 p. m. Vesper service and singing of familiar hymns at 4 p. m. Wednesday, St. Simon and St. Jude's day, holy communion at 9 a. m. St. Elizabeth's Guild meets with Mrs. Channing Thompson Monday at 3:15 p. m. A secret society for boys from 14 to 18 years of age will be organized in the Parish house Monday evening at 7:30. Beginning Monday morning the Daughters of Trinity will hold a rummage sale in the Metz building, across from the county jail, and will continue it throughout the week. The confirmation class will meet in the church promptly at 3 p. m. on Sunday afternoon.

Woodside Presbyterian.

Sunday school at 2. No young people's meeting on account of the union communion service at the First Presbyterian church at 3. Preaching at 7:15 by Rev. Dr. Bigger, one of the synodical missionaries of the state. We extend a hearty invitation to every one in Woodside to attend this service. Prayer meeting on Wednesday evening at 7:30.

United Brethren.

Sunday school at 9:30 a. m. Preaching at 10:30 a. m. "Man Distanced from God by Sin." Junior meeting at 2 p. m. Christian Endeavor at 5:50 p. m. Preaching at 7 p. m. and receiving of members. Official board meeting Monday night at 7:30. Prayer meeting Wednesday evening at 7:30. You are invited to these services.

St. Paul's Lutheran.

Sunday school at 9:20 a. m. J. L. Marvin, from Wittenberg, will preach at 10 30 and 7:15. Senior Luther League will meet Tuesday evening. Aid society will meet Friday afternoon. The election for pastor will occur Nov. 8, after the morning service.

First Church of Christ, Scientist.

Auditorium building, second floor. Services Sunday at 10:30 a. m., subject, "Probation After Death." Sunday school at 9:30 a. m. Wednesday evening meeting at 7:30.

St. Francis de Sales.

Masses at 7 and 10 a. m. Baptism at 1 p. m. Sunday school at 2. Benediction of the Blessed Sacrament at 3 p. m.

First Congregational.

Sunday school at 9:30. Mrs. Hutchinson, superintendent of Junior Endeavor work in Ohio, will speak at the close of the school. Communion service at 10:45, topic, "Demas the Deserter." Christian Endeavor at 6, topic, "Fidelia Fisk and Missions in Persia." Patriotic service at 7, topic, "My Country My God." Voters are especially invited. Wednesday at 7, meeting for prayer and Bible study, topic, "Imitators."

St. John's Evangelical Church.

Sunday school at 9 a. m. Members please remember our contest. Morning worship at 10.15 a. m. in German. Sermon on the Gospel of the day. English evening service at 7. The pastor will deliver the first of two sermons on "The Abiding Word of God." As Sunday closes the second year of the present pastorate, the members are especially invited to attend the services. Catechetical instruction is given Monday and Thursday afternoons at 3:45. Junior choir practice Wednesday at 7 p. m.

First M. E. Church.

The pastor, L. C. Sparks, will preach morning and evening. Class meeting at 8:15. Sunday school at 9:15. Epworth league at 6:15. Sunday school board meeting Monday evening. Official board meeting Friday evening. Prayer meeting Wednesday evening.

For lace curtains. German Laundress. Phone 4732 Ruby. 24d1t

HERMANN THE CLOTHIER.

You are Reading This

Believe It!

If you seek reliability in fit, in style, in lasting quality, no clothes in the world will serve you like

Stein-Block Or Strouse & Bros. Smart Clothes.

We believe in them. They are of the best makes. We sell them.

Suits $10 to $25
Overcoats $10 to $25
Raincoats $10 to $25

THE HAT STORE

Knox, Beacon Hawes and National Fall Style $2.00 to $5.00

Smart showing of Green Soft Hats this week at $3.00.

Always Reliable — HERMANN THE CLOTHIER. — Always Up to Date

West Side Square

J. V. HILLIARD,

Attorney-at-Law. Practices in all the State and U. S. and Circuit Courts. Prompt attention given to settlements of estates. Notary Public in office. 38 1-2 West Main street, in Wehrle Block.

A Bank Account Drawing Interest

We can receive your deposits for any sum from $1 up to $5,000. A pass-book will be given you when you make the first deposit. You then have a bank account which draws interest. You can add to this account at your pleasure.

4 Per. Cent. Interest Paid on Certificates of Deposit and Savings Accounts.

The Newark Trust Co.

Newark, Ohio.

Capital $200,000.00
Surplus .. $100,000.00

WE MEAN JUST WHAT WE SAY

We made some lard purchases and will divide with our customers. See our bargains for tomorrow, Saturday October 24, 1908:

Beef steak, loin and round.. 12 1-2c
Chuck and rump .....8c.
Rib roast 8c
Boiling meat 6c
Pork 10c
Shoulder 9c
Pickled pork 9c
Pickled side 12 1-2
Corned Beef ..... 6 to 8c
Mutton ..... 6 to 8c
Head cheese 5c
Liver pudding 5c
California Hams 10c
Lard (kettle rendered).. ..12 1-2c

Many other articles accordingly low. Respectfully,

CHAS. METZ & BRO.

NOTICE

Why do so many people continue using Chalybeate Spring Water? Because they know it to be a preventative of typhoid fever and various other diseases, if used exclusively. If you are not already using it, why not be on the safe side and send us your order. We make deliveries daily, bottled fresh at the spring. Costs very little. Orders received by driver of wagon, by 'phone 7131 Red, or at office, 16 1-2 North Park.

Holeproof and Everwear Guaranteed Hose for Men now 23c. at Hermann's the Clothier. 23d2

STONE PILE

At City Prison Having Good Effect on Drunks and Loafers. Number is Diminishing.

The stone pile is having a good effect upon the usual bunch of idlers and drunks around Newark, for ever since the rocks that are to be pounded have been placed in the yard at the city prison, the drunks have been decidedly fewer. The idea of spending the day with the hammer cracking the hard stone isn't in the least attractive, and the usual crowds that used to like to get "pinched" so they could eat and sleep without any mental or physical effort, now shun the "pile house" for the idea of working several hours each day isn't in the least attractive. Turnkey McCrum, who oversees the "rock punching" gang is a hard taskmaster and the men don't loaf on the job, not a minute, while he is around.

Excellent Health Advice.

Mrs. M. M. Davidson, of No. 379 Gifford Ave., St. Jose, Cal., says: "The worth of Electric Bitters as a general family remedy, for headache, biliousness and torpor of the liver and bowels is so pronounced that I am prompted to say a word in its favor, for the benefit of those seeking relief from such afflictions. There is more health for the digestive organs in a bottle of Electric Bitters than in any other remedy I know of." Sold under guarantee at F. D. Hall's drug store. 50c.

MILLINERY.

The newest things in Millinery at Hansberger's. 23-2t

"STAR BRAND SHOES ARE BETTER." STEPHAN'S DEPT. STORE.

Some people are always going to make hay while the sun shines tomorrow.

SUNDAY SERVICES AT TAYLOR HALL

Much interest attaches to the visit Mr. and Mrs. John G. Percy of Athens, Ohio. Mr. Percy is to speak at the men's meeting at the Y. M. C. A. at 3 o'clock Sunday afternoon, and he and Mrs. Percy will be the guests of Mr. and Mrs. J. M. Maylone.

Mr. Percy will be remembered as the general secretary of the Newark association during the years of the new building era. He did a fine work and was most popular and useful. Together with Mr. H. H. Griggs and a number of other unselfish men he made possible the continued existence of the young men's work and determined largely its future.

At the close of the meeting in the Y. M. C. A. Mr. Percy will be pleased to shake hands with all his old friends and as many new ones as can get to him.

Mr. Harry Scott is to preside at the meeting.

DRESS SKIRTS.

Wonderful bargains in Dress Skirts at Hansberger's. 23-2t

SHOULDER DISLOCATED.

West Liberty, Oct. 24.—Editor D. C. Bailey of the Banner, had his right shoulder dislocated yesterday at Alexandria, Licking county, when he made a misstep from the T. & O. C. depot platform. His son Howard is home from Columbus to look after the paper.

Holeproof and Everwear Guaranteed Hose for Men now 23c. at Hermann's the Clothier. 23d2

Health Brew

Is a delicious drink that refreshes and invigorates, vanishing drooping spirits and sluggish energies.

Order a case for your home—we deliver promptly.

Health Brew is bottled only at the brewery, in hand made crown finish bottles.

THE Consummers' Brewing Co.

Butler Steel Furnaces

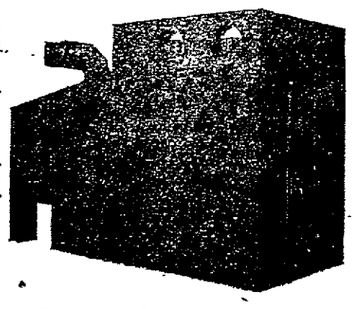

For Cleanliness, Economy and Convenience. No dust, no dirt, no smoke. A world beater for a Heater.

Prices Reasonable

Ramey Manufacturing Co.

42 Franklin Street, Newark, O First Door West of Scheidler's.

Just the best of Home Grown ROSES, CARNATIONS AND SMILAX AT BALDWIN'S GREENHOUSES

Fine Ferns and Palms at Bargain Prices, to close out.

New Phone 272. Cedar Street, Opposite Cemetery.

We're Expecting You To Call--Come In and Get Acquainted.

Smart Clothes
For Young Men

As usual, we show the young man his ideal suit. We've the dashing models--distinctively different from the conservative lines and styles you meet everywhere. Come in and see the new goods. Looking, places you under no obligations to buy. Every wanted style suit or overcoat ready.

A Big Line of E. & W., Cluett and Monarch Shirts

PRICED AT $1.00, $1.50 and $2.50

MERIDITH BROS.
ARCADE BUILDING.

We know more about hats than you. It's our business. We sell you

Imperial Hats

in preference to all other $3 make. We could make more profit---but we couldn't make as much trade.

We Cannot Sell You a $350 Piano for $200

But we can furnish you the greatest piano values at $150, $175, $200, $250, $300 and up. Our stock is the largest, our line of standard and high-grade makes the finest, our prices the most reasonable and terms the most liberal.

We invite your inspection.

The Munson Music Co.

27 WEST MAIN STREET.